Dispatch Democrat

VOLUME XLI — UKIAH CITY, MENDOCINO COUNTY CAL., FRIDAY MORNING, OCTOBER 29, 1909 — NUMBER 2

COMMERCIAL BANK MOVED

Into Its Elegant and Modern New Quarters Yesterday and is Doing Business

During the last year the banks of Ukiah have been forced by the increase in business to enlarge their quarters and add more modern and up-to-date equipment. The elegant new building of the Commercial Bank was completed last week and the bank offices were moved in Thursday. The new building is located on the corner of School and Perkins streets, occupying one of the most prominent corners in the city. It is of brick and concrete and presents an imposing front. The interior is fitted up in elegant style throughout, the counters and furniture all being of golden oak, the floor handsomely laid with tile, and the whole interior finished in mission style. The vault is large and lined with heavy steel, the door being of highly polished jiggerd steel finish. On the main floor is the president's room while in the rear a flight of stairs leads up up to the directors' room. The equipment of document files, etc., is of the latest design, and everything modern and intended to expedite the labor of the office force.

There is one feature which reflects much credit on the skill of Ukiah mechanics, and that is all of the finishing work was manufactured and put in place by home workmen. The counters and panel work being done by Frank LaPorte, and for elegance it cannot be surpassed by the best eastern make. The Commercial Bank people are to be congratulated upon having one of the most modern banking offices and outfits to be found in any of the interior towns of the state.

IMPROVEMENT IN WELL BRED HORSES

George P. Anderson Becomes the Owner of "Merrimac," a High Class Animal

Mendocino county possesses some of the best bred animals in the horse line in the state, but admirers of this noble animal realize that there is still room for improvement. Among those who appreciate the finer qualities in the horse none are more enthusiastic than George P. Anderson. While in San Francisco last week he purchased from Mr. Rodman of Woodland, the fine stallion Merrimac, the get of the celebrated McKinney, which sire has a record of 211½, and is regarded as one of the best animals in the state. Mr. Anderson's new purchase arrived here Wednesday evening and has been the object of admiration by the many lovers of horse-flesh in this city. Merrimac is certainly a fine animal, strongly resembling his sire. This addition to the string of stallions in this county will be much appreciated by breeders.

Publisher's Request

Our advertising patrons will confer a favor and greatly expedite the work of getting out the Dispatch on time of they will bring in their copy for changes in advertisements not later than Wednesday morning by 10 o'clock. Please remember the forms are closed Thursday afternoon and it entails much labor where copy is received later than Wednesday morning.

Likes A Chalmers-Detroit

Dr. L. C. Gregory was in town this week from Fort Bragg in his Chalmers-Detroit machine, having come over on legal business. He has had his machine since lsat May and has traveled over 1800 miles and has been out the sum of 25 cents on repairs, all of which speaks very well for the Chalmers. The Doctor returned to the coast Tuesday.

Miss Jessie Standley has recovered from her illness and is again at her post of duty in the school room.

VISIT TO THE OLD SOUTHERN HOME

A Pioneer Mendocino County Couple Enjoy a Trip to the Scenes of Their Childhood

J. M. Jenkins and wife returned last week from an extended visit to old time friends in the east They visited the scenes of Mr. Jenkins' boyhood days back in Asheville, North Carolina, and also the old home of Mrs Jenkins in Illinois. They had not been back home for 45 years and found many changes on every side. They found relatives and friends and had a glorious reunion. They left the east in '64 and came to California and located in Jackson valley in '69 where they remained until a few years ago when they moved to Ukiah.

Mr Jenkins says the "Tar-heels," by which appellation the North Carolinian has been known from time immemorial, no longer chew rosin for tobacco, but are modernized to the extent of using real Virginia leaf for their cud. These old pioneers enjoyed the trip, but prefer the sunny clime of old Mendocino to the pine clad hills of North Carolina.

DELIVERS HIS INITIAL SERMON

A Large Congregation Assembled to Hear Dr. Moore, the New M. E. Pastor

Dr. J. E. Moore, the new pastor at the M. E. Church South, preached his introductory sermon last Sunday morning and was greeted by a large congregation. He is by no means a stranger in this community, having made his home here while Presiding Elder of the district several years ago and has many admiring friends. Dr. Moore is a Virginian and practised law there for fourteen years before entering the ministry, and also served in the state senate for several years. He is a most elegant gentleman of the highest type of Christian manhood, and will be a power for good in this community. His sermons last Sunday morning and evening were gems of thought clothed in the most elegant diction and were greatly enjoyed. Ukiah is to be congratulated upon having such an eminent divine in her midst. All who hear him will be profited thereby and those who fail to will miss a rare treat intellectually.

Prominent Attorney Visits Ukiah

W. E. Bidwell, an employee in the U. S. customs service, accompanied by his wife, arrived in town to spend a short vacation with relative and friends. Mrs. Bidwell is a cousin of Mrs. W. A. Ford and Mrs N. B. Kirtley of this city. Before entering the service of Uncle Sam he was a prominent Democratic politician of San Joaquin county, and was twice elected Recorder of that county.

The English Ranch Sold

The sale of the fine ranch of 1400 acres in the upper end of Redwood Valley was closed this week to Messrs. H. D. Malone and Dr. W. L. Wallace of Eureka, Humboldt county. The consideraton was $17,500. The sale was regarded as a good one. The purchasers have doubtless bought this land with the view of holding it for an advanced price.

Hard Luck

C. J. Buchanan, Jr., brought a load of aliens over from Grenwood this week who were admitted to citizenship by Judge White. The party started home Wednesday evening and when about ten miles out of town, the machine broke down. A few hours later the entire pary returned to town, having exercised their perogative as free American citizens by hoofing it in for the distance named. The party are delighted with their first experience as sovereign Americans.

Sixteen commercial travelers came in on the up train Wednesday evening and registered at the Cecille.

POSTOFFICE IN NEW QUARTERS

Uncle Sam Will Serve His Patrons From the New Office Next Sunday and Thereafter

At last it is settled that the postoffice is actually to be moved into permanent quarters, and that Ukiah is to have one of the most modernly equipped offices in the state. The corner room in the McGlashan building has been fitted up in fine shape and Postmaster Handy will move in next Sunday. The present quarters are entirely too cramped to meet the requirements of the large bulk of mail handled, and the new office will afford more than double the space. The fixtures which are all new and of the most approved pattern, have been put in at a big expense with the view of facilitating the work of assorting and dispatching the mails. The call boxes are dispensed with in the new arrrangement, but there will be nearly 500 combination lock boxes instead. There are separate windows for general deilvery, stamps, registered mail and postoffice money orders, and a large space set apart for the exclusivee use of the postmaster. Taken altogether Ukiah may well be proud of the new postoffice, which will answer all the requirements until the city shall have grown several times its present size.

GREAT VITALITY OF "OLD SLY"

A Dog Lives Fifteen Days Locked in a Room Without Either Food or Water

"Old Sly," a dog about town with no master and a friend of every one who chooses to be his friend, underwent a most trying and wonderful experience recently. Three weeks ago last Wednesday "Old Sly" followed Dr. Clifford, the veterinarian, into his office in the Dowling block. The doctor went out, locked his office and started on a trip to the coast forgetting all about the dog which still remained in the office. He did not return until Thursday of last week, being absent fifteen days. On opening his office door on his return he was surprised to find the dog lying on the floor in an emaciated and famished condition, the brute having been confined there without food or water for the entire fifteen days. Poor "Old Sly"' was pretty nearly all in, but after a couple of days careful nursing, and the administering of light food for several days, he has nearly recovered from his enforced fast. The vitality of the brute must indeed be wondeful to pass through such an ordeal and survive.

Two New Chalmers

George E. Jamison returned from the city this week where he went to place an order for a 1910 machine. After looking over the many machines he finally purchased a new Chalmers-Detroit seven passenger "40" touring car. The car is a beauty and lists at $2900. M. J. S. Rohrbough, of Covelo, was in the city at the same time, and placed an order for a Chalmers "40" also. The Chalmers seems to be the favorite car this year.

A Coast Suit

Judge White was busy this week listening to a case that was appealed from the Fort Bragg Justice court. Dr. L. C. Gregory and Druggist Baum had a difference over a $14 bill and brought it all the way over here to have Judge White render an opinion on the matter. The case is a parallel with a "mad" fence.

Residence Property Sold

Mrs. H. N. Deering has sold her residence property, located on Spring street, to Warren Sawyers. Mr. Sawyers will take possession at once and intends to make some good, substantial improvements and will make a nice home of the property. The sale was made through the office of J. M. Owen.

ANOTHER PIONEER CROSSES DIVIDE

N. C. Hinshaw Answers Final Summons After a Lingering Illness. Death Generally Regretted.

N. C. Hinshaw died at his home north of town last Thursday evening at the age of 64 years. The funeral took place Saturday afternoon and was largely attended by relatives and friends.

Mr Hinhasw was born in Missouri, March 26, 1845. In 1865 he went to Montana with a train of freight teams and spent two years there. He then spent a winter in Salt Lake and worked on the Union Pacific railroad. He then came to California and located in Sonoma county and engaged in farming there till 1873 when he came to this valley and engaged in farming. For awhile he engaged in meat business here with C. P. Smith and later sold out and went into the livery business with A. C. Perry. He was married Sept. 12, 1874, to Miss Ellen York, who with two children survives him.

DWELLING HOUSE TOTALLY DESTROYED

An Old Landmark Reduced to Ashes and Furniture and Contents a Total Loss

Last Saturday afternoon a fire destroyed the Salisbury house north of town and just outside of the city limits. The fire caught from the kitchen stove in some unaccountable manner and soon the entire building was enveloped in flames. The fire company responded quickly, but there was no hydrant near to attach the hose to and the house was soon in ashes. The house was recently purchased by C. M. Salisbury, who came here from Lake county. There was $200 insurance on the house and $500 on the furniture, but this will not cover the loss. The building was an old land mark, having been at one time the first county farm building, and was known as the Holman house.

Williams-Randall

Mr. E. C. Wiliams, of San Francisco, and Miss Agnes Randall, of this city, were united in marriage last Sunday at the home of the bride's parents, Mr. and Mrs. H. J. Randall. The young people left on the north bound train for Fort Bragg from whence they went to Albion to spend a short time with the groom's parents, Mr. and Mrs. W. L. Williams.

The marriage ceremony was performed by the Rev. Crook, of the Episcopal church, and was witnessed by the immediate relatives and friends. A splenidd wedding dinner was served after the ceremony and the happy young people were the recipients of many handsome and useful presents. The Dispatch joins in wishing the happy couple a long life of usefulness.

Returned From Mexico

Tom Gallagher came into town Sunday night and departed next day for the coast to visit awhile with relatives and old time friends. Tom has been in Chihuahua, Mexico, for the past four years where he has had a splendid position. He does not paticularly like that country and will return to Mendocino county when he makes a "stake" large enough to satisfy him.

Coffey Wins Decision

Al Walker returned yesterday from Santa Rosa, where he attended the fight between Coffey and Cook. He says it was a hot mill and that Coffey was given the decision at the end of the twentieth round. Coffey is billed to go against Grover Binkley in this city Saturday evening, November 20th. In the preliminary at Santa Rosa Bob Rodgers of Ukiah got the decision over Noriel, of Petaluma, in a six round bout.

Dr. Fred Wells and wife, of Branscombe, are here visiting relatives and friends this week.

COURT HOUSE POTPOURRI

A Record of Miscellaneous Happenings In and Around the County Offices

Tax Collector Van Dyke reports the payment of taxes up to date as being about 75 per cent in advance of the same date last year. The majority of those turning in their tithes hail from Ukiah and Potter Valley. But Potter is always to the front when it comes to paying the taxes. Last year the delinquent tax list showed but one single citizen in that prosperous locality who failed to avoid the penalty of neglect to settle on time, and in this case there was some question as to title to the property assessed. This is a record of which our friends in that prosperous section should feel proud, and we guess they do.

The heaviest taxpayer in the county is the Union Lumber Company, which contributes about $25,000 annually in state, county and school taxes. The L. E. White Lumber Company comes next with about $10,000, while the Mendocino and Caspar companies follows closely with about $9,000 each.

The total tax due this year, exclusive of the municipal taxes of Ukiah, Point Arena, Fort Bragg and Potter Valley, amounts to $279,658 40. This includes state, county and school and the municipal taxes of the town of Willits.

School Superintendent Babcock returned from his tour of inspection of schools in the northern part of the county last Tuesday evening. He had a number of hardships in the way of reaching some of the more remote districts, but notwithstanding these difficulties he is profuse in his expressions of the pleasure it gave him to personally inspect the work being done in the schools. He found both teachers and pupils thoroughly interested in their work, and splendid progress being made. The superintendent takes much pride in exhibiting a miscellaneous collection of samples of work executed by the pupils, which he gathered up while on the trip. All of these samples possess real merit, and most of them display unusual talent in delicate hand drawing and conception. So far this year the superintendent has visited 42 districts, about one-third of the entire number. The remainder will be visited during the fall and early spring.

Miss L. Lydick, who enjoys the distinction of being the only single lady in Cleone, was a visitor at the recorder's office this week.

The case of Theodore Lamb et al, vs. Russell Lamb et al, which grew out of a question to the title to some land, was argued on law points in the superior court yesterday.

Judge White's court was engaged Wednesday in hearing applications for naturalization papers. Seven foreign born appilcants were given papers entitling them to all the privileges of full citizenship.

Walter Cooper, who had the Bledsoe shingle mill near Boonville under lease, collected about $1200 for shingles sold and then left the country and a number of employes, the boarding house keeper and others to hold an empty sack. The boarding master swore out a complaint for the recalcitrant Cooper and that individual was taken into custody by Deputy Sheriff Stanley at Westport and will be turned over to the tender mercy of Sheriff Donohoe today, and held in the county bastile until he answers to the court for his misdoings.

Oscar Dunham and James Powell languish in the county jail awaiting preliminary trial for hog stealing. During the summer months they drove three different bunches of hogs from Blue Rock country and sold them to parties in Laytonville. Messrs. Johnson and Burns were the principal sufferers from their depredations, but in order to make up a good sized bunch they picked them up wherever they could hear one grunt. After being suspected Powell sought refuge in Marin county but was discovered and returned, while Dunham betook himself to the quicksilver mines in Lake county where Sheriff Donohoe found him and landed him in jail here. The men will be taken to Willits November 5th where they will have a preliminary hearing before Judge Whitney.

Otto Taylor was caught disturbing the peace and quiet of Willits Monday, and Judge Whitney prescribed 20 days at the Hotel Donohoe as the proper thing for Otto, and he now is assisting in improving the streets.

Cupid White issued documents entitling the following couples to enter the bonds of wedlock since last report: H. S. Johnson and Anna T. Kirikarigi; E. C. Williams and Agnes Randall; D. A. Renford and Anna Bever.

UKIAH 25 YEARS AGO THIS WEEK

What Was Going on in This Community a Quarter of a Century Ago

(From the Dispatch-Democrat)

From 11 acres of old hops T S Parsons dried 25,572 lbs of hops and from 7 acres of new hops 5,137 lbs, or a total of 157 bales from 18 acres. Mr. Parsons' place is near Hopland.

Miss Ora Morgan, daughter of Capt. Morgan of Little Lake, started for San Jose on Wednesday with the intention of entering the state normal school.

Invitations are out announcing the marriage of C. A. Mathews and Miss Sarah Heger to take place at the Christian church, Nov 5th. The reception will be held at the residence of the bride's parents.

During the season, the horse power machine of Boonville, owned by Joe Witherell and Mart Phillips, threshed the crop of Anderson valley and Cuffey's Cove, aggregating 43,000 bushels of grain. The steamer Hercules confined its operations to Manchester, its home, and threshed 27,000 bushels.

Contsable A Van Vleck, of Westport, lodged John Johnson and Mrs Elizabeth Cox in jail charged with the murder of James Cox, the husband of Elizabeth. Alf Nelson, justice of the peace, held the inquest and the jury found that Cox came to his death by a gunshot wound, inflicted by Johnson and goaded on by Mrs Cox. They were held for trial.

Quite a number of enthusiatsic Democrats of Ukiah will attend the grand demonstration to be held at Petaluma to-morrow night. Barclay Henley is the speaker.

Born, in Ukiah valley, October 29, 1884, to Mr and Mrs John Henry, a son.

Died in Hopland, October 27, 1884, Carl, son of Mr and Mrs Samuel Brooks, aged 6 years.

The Democrats will hold their last grand rally in Ukiah on Nov 3rd. The speakers are Hon Barclay Henley, E S Lippett and J T Rogers. There will be a grand torchlight procession.

Made Trip in Auto

Mrs Nellie Van Arsdale, accompanied by Mrs Georgie Flett, her sister, and Mrs W P Mariner, returned from San Francisco Tuesday evening, having made the trip in her new 1910 Pckard. The party left Tiburon on the return trip at 10 o'clock Tuesday morning, stopped an hour for lunch at Santa Rosa and arrived in Ukiah at 4 o'clock that evening, making the running time five hours from Tiburon, which is regarded as excellent time. Eddie Himmelwright was the chauffeur, and made the trip without a single mishap of any kind.

Off For a Bear Hunt

Oscar Weger, Bob McGarvey and Tom Chase started Wednesday morning for Ed Wright's place, 25 miles west of town, on a bear hunt. The boys were well equipped and were certainly "loaded for bear" and as they are all expert at the game it is reasonably certain they will return with a fair quota of hides and bear meat. The locality is an ideal one for the big game and the animals are said to be quite plentiful in that vicinity.

SUB-DIVIDED

Now on the Market In Five Acre Lots

THE

M. L. GIBSON RANCH

Three-Fourths of a Mile From the Court House in Ukiah

Wide Streets Graded to All Parts of the Land

Deep, Alluvial Soil that will produce to perfection, Hops, Alfalfa, all kinds of Fruits and Berries that are successfully grown anywhere in this county.

These ideal home sites are being offered

At Reasonable Prices And on Easy Terms

For further particulars call on or address

J. M. OWEN, AGENT

UKIAH, - - CAL.

NOTICE TO TAX-PAYERS

TAXES

3744 and 3746 of the Political Code of the State of California, notice is hereby given that the taxes on all personal property, and one-half the taxes on real property will be due and payable on the

Second Monday in October

and will be delinquent on the

Last Monday in November

Thereafter at 8 o'clock p. m. and that unless paid prior thereto, 15 per cent will be added to the amount thereof, and that if said one-half is not paid before the

Last Monday in April

next at 8 o'clock p. m., an additional 5 per cent will be added thereto that the remaining one-half of the taxes on all property will be payable on and after the

First Monday in January

next and will be delinquent on the

Last Monday in April

next thereafter at 8 o'clock p. m. and that unless paid prior thereto 5 per cent will be added to the amount thereof.

Second—That all taxes may be paid at the time of the first installment, as herein provided, is due and payable.

Third—That the place at which payment of taxes may be made will be at the office of the Tax Collector, in the Court House at Ukiah, Mendocino county, California.

W. S. VAN DYKE,
Tax Collector.

NOTICE TO TAXPAYERS

Of the Town of Ukiah City.

Notice is hereby given to all persons whom it may or does concern that all municipal taxes of the Town of Ukiah City, Co. of Mendocino, State of California, will be due and payable on the fourth Monday in October (October 25th 1909) and will be delinquent on the last Monday in December (December 27th 1909) at 5 o'clock P. M. of that day and that, unless said taxes are paid prior thereto, a penalty of fifteen (15) per cent will be added to the amount thereof after the said last mentioned day.

Notice is hereby further given that the said taxes may be paid to the undersigned Tax Collector at his office in the Town Hall on the southeast corner of School and Church streets in said town on any business day between the hours of 8 o'clock A. M. and 5 o'clock P. M.

Dated at Ukiah City this 15th day of October 1909.

G. CLEVELAND,
Marshal and Ex-officio Tax Collector of said Town of Ukiah City.

Notice to Creditors

Superior Court of Mendocino County State of California.

Estate of Louisa Hutton, Deceased.

Notice is hereby given by the undersigned, John Taylor Administrator of the Estate of said Deceased, to the creditors of, and all persons having claims against the said Deceased, to exhibit them with the necessary vouchers within four months after the first publication of this notice, to the said Administrator at his residence in Ukiah City, Mendocino County, California, the same being the place for the transaction of the business of said Estate in the County of Mendocino, State of California.

Dated October 5th, 1909.

JOHN TAYLOR
Administrator of the Estate of Louisa Hutton Deceased.

McNab & Hirsch
Attorneys for Administrator.

Notice

Irvine-Muir Lumber Company a corporation the present owner, of the land hereinbelow described, hereby gives notice that it will on the 2nd day of November 1909, apply to the Register of the State Land office, at Sacramento, California, for a duplicate of purchase No. 4033, issued to Walter S. Brann, dated December 2nd, 1902, on location No. 13057, San Francisco Land District, for Lot 4 of Section 6 in Twp 18 N. R. 14 W. M. D. M. in the County of Mendocino, State of California, containing 39.93 acres. Date of first publication Sept 24 1909.

Irvine & Muir Lumber Company.

SLIGHTLY COLDER WITH SNOW

When you see that kind of a weather forecast you know that rheumatism weather is at hand. Get ready for it now by getting a bottle of Ballard's Snow Liniment. Finest thing made for rheumatism, chilblains, frost bite, sore and stiff joints and muscles, all aches and pains. 25c, 50c and $1.00 a bottle. Sold by E. B. Gibson.

Chalmers-Detroit

1910 MODELS

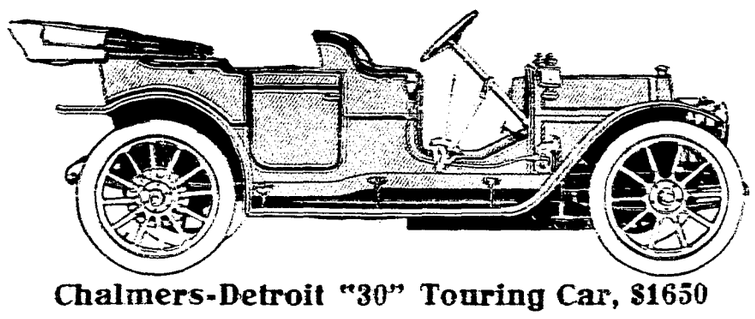

Chalmers-Detroit "30" Touring Car, $1650

Five passengers. 115-inch wheel base. Ironed for top. Equipment: Two oil side lamps, one oil rear lamp, horn and tools. Special equipment: Bosch magneto; Prest-O-Lite tank and two new style gas lamps, $100. Colors: Richelieu blue all over, with gray stripe; Richelieu blue body, Chalmers cream stripe and running gear, red all over with black stripe.

Complete Specifications Next Week

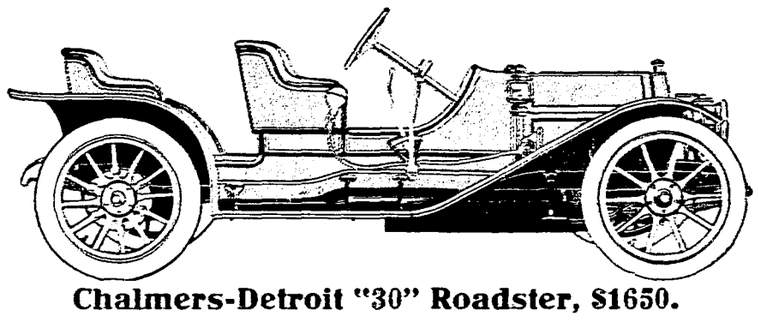

Chalmers-Detroit "30" Roadster, $1650.

Three passengers. 115-inch wheel base. Equipment: Two oil side lamps, one oil rear lamp, horn and tools. Colors: Thistle green body, with red stripe, and Thistle green running gear. Richelieu blue all over with gray striep. Richelieu blue body with Chalmers cream running gear and stripe.

PIONEER AUTOMOBILE CO.

901 GOLDEN GATE AVE.

SAN FRANCISCO - - CAL.

J. B. Sanford, Ukiah, Cal., Agt. for Mendocino Co

A Wedding Hint.

The tall girl smiled in some embarrassment.

"Haven't you any secondhand shoes?" she said to the shoe clerk.

"But, miss"— he remonstrated.

"No, no; you misunderstand," said she. "I don't mean to wear. I just mean old shoes, too worn for use, that customers have left with you. You see, there's a wedding up at our house tomorrow, and we want something to throw at the bride and bridegroom."

"I see," said the clerk.

He rummaged in a black hole and drew forth an armful of dilapidated footwear. The girl selected some threes, two and ones.

"These will do. Thanks ever so much," she said, and so departed.

"Big footed people are always working that on us," said the clerk afterward. "That girl wears eights. She couldn't very well throw such mudscows at the bride, so she chose some little and dainty shoes here—ones and twos. Oh, yes, it's an old trick with the big footed."—Los Angeles Times.

Saracen's Head Tavern.

The Saracen's Head, Snow Hill, now closed, reached back to a respectable antiquity. In "Dick Tarlton's Jests" it is referred to as "the Saracen's Head without Newgate," and Stow calls it "a fair and large inn for receipt of travelers," which "hath to sign the Sarazen's Head." Its preeminent interest, however, is naturally Dickensian, and the novelist has given a vivid description of the old inn as it was when Nicholas Nickleby and his uncle interviewed there the master of Dotheboys Hall. There are various accounts of the origin of the sign of the Saracen's Head. One is that it was set up as a compliment to the mother of Thomas a Becket, who was the daughter of a Saracen. In Selden's "Table Talk" we read, "When our countrymen came home from fighting with the Saracens * * * they pictured them with huge, big, terrible faces, as you still see the sign of the Saracen's Head is."—London Chronicle.

From the Kitchen.

Has it ever struck one what a number of terms belonging to cuisine are applied to man under different circumstances? Sometimes he is "basted," he "boils with rage," is "baked" with heat and "burns" with love or jealousy. He is often "cut up," "devoured" with a flame and "done brown." We "dress" his jacket for him. Sometimes he is "eaten up" with care, and occasionally he is "fried." We "cook" his "goose" for him, and often he makes a "goose" of himself. We make a "hash" of him, and sometimes he makes a hash of something else. He gets into "hot water" and sometimes into a "mess," is made into "mince meat" and is often in a "pickle." We are often asked to "toast" him, and he is frequently put into a "stew" or is in a "stew," no one knows why. A "soft" is "half baked," and one severely handled is well "peppered." A cheeky young imp is a "sauce box," and a rich father is made to "fork" out.—Dundee Advertiser.

Yarmouth's Narrow Street.

Kitty Witches row, Great Yarmouth, can justly claim to be the narrowest street in the world, the entrance at one end being only twenty-nine inches and at the other fifty-six inches. It gives some idea of the width when one mentions that neighbors can shake hands and put out each other's candles across the street! Why these rows have been so constructed has given rise to a good deal of discussion. Some writers give the reason that when there was a very high tide the water might flow through them; others, in the event of an invasion they would prove an excellent means of defense or that the ground plans of the rows were suggested by the fishermen's nets, which, spread on the dunes to dry, had a narrow pathway left between them, which represented the rows. Yarmouth has 145 rows, and their total length exceeds seven miles, Kitty Witches being the most interesting and the narrowest of all.

Almost Disbelieved Her Eyes.

"Among the memories of my boyhood," said a New York man, "there is one odd episode that is particularly vivid. It is a conversation that I overheard one morning as I walked toward the Boston high school between two women.

"The women were talking about babies—their size, weight, health, and so forth.

"'Why, when I was a week old,' said the first woman, 'I was such a little baby that they put me in a quart pot and put the lid on over me.'

"The other woman was amazed and horrified. 'And did you live?' she asked.

"'They say I did,' her friend answered.

"'Well, well, well!' exclaimed the second woman. And she glanced at the other almost doubtfully."

In the Wrong Place.

A one legged Welsh orator named Jones was pretty successful in bantering an Irishman, when the latter asked him:

"How did you come to lose your leg?"

"Well," said Jones, "on examining my pedigree and looking up my descent I found there was some Irish blood in me, and, becoming convinced that it was settled in the left leg, I had it cut off at once."

"By the powers," said Pat, "it would have been a very good thing if it had only settled in your head!"—London Mail.

The Fool.

He was a noble lord, and he was in an awful rage with one of his footmen.

"It is intolerable!" he exclaimed. "Are you a fool, or am I?"

"Oh, my lord," replied James, with humility, anxious to appease the great man, "I am sure you would not keep a servant who was a fool."

The Greatest Inventor.

Teacher—Who is the greatest inventor? Shaggy Haired Pupil—Pat Pending, I guess. I see his name on more inventions than I do any other man's.—Chicago Tribune.

REACHING THE SPOT.

It Can Be Done, So Scores of Ukiah Citizens Say.

To cure an aching back,
The pains of rheumatism,
The tired-out feelings,
You must reach the spot—get at the cause.

In most cases 'tis the kidneys.

Doan's Kidney Pills are for the kidneys.

Mrs. W. S. Kaster, living at 1109 Perkins St., Ukiah, Cal., says: "I think Doan's Kidney Pills an excellent kidney remedy for backache and rheumatism through the limbs and joints. I was troubled with a pain in my back and my kidneys were also disordered. I tried a great many remedies, but did not succeed in finding relief until Doan's Kidney Pills, were brought to my attention, and I procured a box from Mathew's Pharmacy. They cured me and I am happy to state I have not suffered from any of the above symptoms since."

For sale by all dealers. Price 50 cents. Foster-Milburn Co. Buffalo, New York, sole agents for the United States.

Remember the name—Doan's—and take no other.

WANTED.—A good income property, State street preferred.

J. M. Owen.

A Dandy of 1770.

From an English newspaper printed in the year 1777 is the following description of a dandy: "A few days ago a macaroni made his appearance in the assembly rooms at Whitehaven, dressed in a mixed silk coat, pink satin waistcoat and breeches covered with an elegant silk net, white silk stockings with pink clocks, pink satin shoes and large pearl buttons, a mushroom colored stock covered with fine point lace, hair dressed remarkably high and stuck full of pearl pins."

Utter Contempt.

"I s'pose you wouldn't marry me if I were the only man on earth?"

"I wouldn't even be engaged to you," responded the girl, "if you were the only man at a summer resort."—Louisville Courier-Journal.

And the Parson Passed On.

"And what are you here for, my friend?" asked the visiting parson of an inmate of a reformatory.

"'Cause I can't get out, thank you," replied the victim.—Ladies' Home Journal.

Lots of Company.

Stranger—You must find it very lonely on these hills. Shepherd—Lonely! No, I don't. Why, there was a man an' a 'oss passed yesterday, an' there's you today.—London Punch.

PRESENT THIS

50c COUPON

AT

Any of Our 100 Stores

And Get Free Any 50c Article in our China and Crockery Dept. Free With $1.00 Purchase Tea or Coffee—or any 25c Article Free with 60c Purchase Tea or Coffee, Your Own Selection.

Free! Free! Free!

This Coupon Must Be Presented at Time of Purchase

Great American Importing Tea Co.

Cor Church and State Sts

FULL OF HUMAN INTEREST.

Landscapes of the Dutch Painters of the Seventeenth Century.

The Dutch painters of the seventeenth century were as little concerned with poetic feeling as with idealism. They used their eyes and painted what they saw, but neither their imaginations nor their feelings were touched. While most modern painters interpret how the scene has affected themselves, the Dutch looked at it as something entirely outside themselves.

Otherwise the Dutch landscapes present us pictures of a pleasant workaday world or of the quiet evenings that follow after the labors of the day—never a hint of disturbance, though war and rumors of war were constant; instead, the perpetual suggestion of prosperous peace and thrifty comfort, for they abound with the evidences of busy humanity. Not only is nature brought into touch with human life by the little figures, so charmingly lifelike, which animate the scene, but everywhere are the results of man's handiwork seen in little things as well as big—in the trimly kept fruit trees of a laborer's garden plot no less than in the handsome facade of a rich burgher's town house. There is no country in the world where the influence of man is so minutely imprinted upon every foot of ground, and as these artists were eager to represent the things they saw no landscapes are so full of human interest as theirs.—Charles H. Coffin in St. Nicholas.

Her Home.

Some years ago, when a part of the Japanese imperial palace was burned at Tokyo, the empress was forced to flee to one of the old daimio houses near by. It was not at all comfortable, and, as the story goes, her majesty, appreciating that her subjects would be much concerned at her living in such a mean place, sat down and wrote them a little poem in which she denied that she had changed her residence. The poem, which was in the best Japanese language, stated that her majesty's home had always been in the hearts of the people and that neither the flames nor the cold could ever drive her from that dear abode.

YOUNG DUCKS.

They Have No Instinctive Impulse to Enter the Water.

It has turned out, under the searching experimentation of recent years, that much that we have supposed to be instinct in animals is not instinct at all. For example, the young duck proves to have no instinctive impulse to enter the water, does not recognize the element by sight and is, in short, in precisely the same situation as a chick until, by happy chance, it gets its legs wet. Wet legs, however, and the lift of the water on the body at once start up the swimming reaction, and away sails the duckling, as chickens and children do not.

The chick, on its part, has a definite instinct to peck at any small object that catches its eye. That takes care of its feeding. But the chick has no corresponding instinct to drink and would die of thirst before it would recognize water by sight alone. Drinking it has to learn for itself by pecking at dewdrops or spots of light on the surface of the water or particles at the bottom of its cup. Even the hen, contrary to general belief, proves to have no instinctive fear of the water for her offspring. A hen that has raised a few broods of ducks and seen them take to the water becomes highly distressed when a subsequent hatch of chickens do not swim. In fact, hens have been reported under these circumstances to lead their chicks to the waterside and push them in.—McClure's Magazine.

NESTS IN GULF WEED.

Breeding Place of the Flying Fish In the Sargasso Sea.

In the middle of the north Atlantic there is an area of comparatively still water almost equal to continental Europe in extent and more or less covered with floating seaweed. It was known as the Mar de Sargaco to Columbus and the early navigators and is the Sargasso sea of modern geographers.

The floating seaweed was formerly supposed to have grown near the Bahama and Florida shores and to have drifted to its present position. It is now, however, known to grow and propagate itself where it is found. In it are found globular masses of weed containing fish eggs and known as fish nests.

Investigations show that the floating weed of the Sargasso sea is the chosen breeding place of species of flying fish. The eggs found in the nests were attributed to certain species of fish found resting on them, but careful examination of the eggs shows that they really belong to flying fish.

Apparently, however, the flying fish do not make the nests themselves. Each end of the egg of these fish is furnished with bunches of very long filamentary tendrils, and by means of these the finely divided branches of the Sargassum weed have been caught together in globular masses. The eggs may be said to have made their own nest.—London Field.

Bismarck and 3.

Bismarck had an intense aversion to 13, but a veneration for the number 3. His reasons for his prédilection were that he served three masters; he was responsible for and fought in three great wars; he signed three treaties of peace; he arranged the meeting of three emperors; he established the triple alliance; in the Franco-Prussian war three horses were killed under him; he had three names (Bismarck, Schoenhausen and Lauenburg); he acquired three titles (count, prince, duke); the ancient arms of his family are a leaf of clover and three oak leaves. His family motto, "In trinitate robur" ("Strength in trinity"), was surely in itself sufficient to give a leaning in this particular direction. So closely were his feelings associated with the triple number that the caricaturists represented him with three hairs on his head. He had three children.

No Old Maids.

"We'd have no old maids if we took a lesson from the ancient Babylonians," a spinster said. "In Babylon unmarried women were graded by the state according to their looks. For a beautiful young wife the state demanded a large number of gold pieces, a less desirable wife cost a smaller number of gold pieces, and this money was all paid out again as rewards to those who married elderly, unattractive girls. Thus it cost a fortune to marry beauty, but if you married ugliness a fortune came to you; hence all was happiness in Babylon, and old maids were unknown."

Bolingbroke's Retort.

When Bolingbroke, who was at Aix-la-Chapelle during the treaty of peace at that place, at which time his attainder was not removed, was asked by an impertinent Frenchman whether he came there in any public character, his lordship answered: "Not at all. I came like a French minister, with no character at all."

The Audience.

The Actor (a terrible bore)—Awfully bad arrangements at Jayville. Played "Hamlet" there last week. Somebody shouted "Fire!" and it took twenty minutes for the audience to get out. His Victim—I s'pose the poor beggar was lame—what?

Zealous.

A country convert, full of zeal, in his first prayer meeting remarks offered himself for service. "I am ready to do anything the Lord asks of me," said he, "so long as it's honorable."

They are never alone that are accompanied by noble thoughts.—Sir Philip Sidney.

NEWS OF Mendocino County's Thriving Centers, Including all the NEARBY Towns, With the Latest Happenings in Suburban PLACES

NEWSY ITEMS FROM WILLITS

Interesting Budget of News From Our Northern Corrspondent

Willits October 26—The town trustees awarded the contract for building the Broaddus creek bridge across east Valley street to L. R. Whited for $947.50. The next lowest bid was only one dollar higher. The trustees also ordered 15 concrete street crossings put in and a cement sidewalk laid in the north side of Wood street from Main to School streets. The contract was awarded to C. D. Vincent.

Saturday afternoon Duncan Brittenbender dislocated his left shoulder and had his body and face badly bruised in a runaway. He was holding his horse by the bridle and was trying to drive a young hunting pup back when the horse started to run. Duncan was carried bodily for quite a distance and then fell under the buggy with the above result.

Yesterday J.G. Counts' house was burned to the gound. He is a new comer and bought one of the Rowe tracts east of Willits. The house was built this summer and cost about $1800. No insurance.

Mrs. Guy Piles, nee Lola Lendrum, is reported as being in a dying condition. She has spinal menengitis.

J. D. Barnwell has now fasted for 35 days and is still able to be about the house. He is going to try to stick it out for forty days. Mr Barnwell has stomach trouble and this is the only way he always gets relief. On previous occasions he has fasted for several weeks at a time.

Helen Margaret Mitchell, daughter of Mrs Hattie Arens of Weltmer, was married to Z W Ferris, the Weltmer postmaster, in San Rafael last week.

Dr and Mrs W L Blodgett attended the banquet of the Sons of the American Revolution in San Francisco last week.

The Willits contingent to the Portola festival is slowly struggling home. They all report a big time.

Frank Whitney has gone to Los Angeles for a short visit.

The Chadd property on Clark avenue has been sold to Grover Hunter.

Mrs M G Steinbrum has returned from a visit in Eureka.

Carnie Smith, who has been visiting his brother Wallace, left this week for his home in the Hawaiian Islands where he is employed by one of the big sugar plantations in the island of Kanai.

C W Hotskin sold his ranch near Northwestern this week to J C Richards who hails from Carmel-by-the-Sea. The ranch contains 291 acres.

Lee Ruelle and family have returned from a visit in Stockton and San Francisco.

NEVER WORRY

about a cough—there's no need of worry if you will treat it at first appearance with Ballard's Horehound Syrup. It will stop the cough at once and put your lungs and throat back into perfectly healthy condition. Sold by E. B. Gibson.

Furniture For Sale

On account of removal from town the undersigned will sell at a bargain part of his furniture. Inquire of A. J. Thatcher.

"Echte Pilsen" "Bohemia Beer" at the Palm.

George Schmitt

MERCHANT TAILOR

Ladies' and Gent's cleaning and pressing a specialty.

Reasonable Prices Prevail

Can be found

Upstairs in Redemeyer Building

Ukiah - Cal.

Summons

In the Justice s Court of Sanel Township, County of Mendcoino, State of California.

L. L. Gale, Plaintiff, vs Antonio Feliz, Defendant.

The People of the State of California send Greeting to Antonio Feliz, Defendant.

You are Hereby Directed to Appear before me at my office, at Hopland in said Township, and answer the Complaint in an action entitled as above brought against you in the Justice's Court of Sanel Township, County of Mendocino State of California, within five days after the service on you of this Summons—if it is served within the city and county, township or city in which this action is brought; but within ten days if it is served out of said Township or city, but in the County, in which the action is brought, and within twenty days if served elsewhere.

And you are hereby notified that unless you appear and answer as above required, the said Plaintiff will take judgment for any money or damages demanded in the Complaint, as arising upon contract, or he will apply to the Court for the relief demanded in the Complaint.

Given under my hand this 10th day of September, A. D. 1909.

WILL HUNTLEY.
Justice of the Peace of said Township.

J. T. Coffman,
Attorney for Plaintiff.

Notice to Bidders

Notice is hereby given that sealed bids will be received by the board of supervisors for the construction of the road known as the Ukiah and Boonville road, also the necessary bridges, according to the plans and specifications on file in the county clerk's office, said bids to be accompanied by a certified check of 10 per cent of the amount of said bid, bids to be received up to 3 o'clock P. M. Tuesday, November 2, 1909. The board reserves the right to reject any or all bids.

By order of the board of supervisors.

D. H. Lawson, chairman.
C. H. White, clerk.

Notice

Irvine-Muir Lumber Company, a corporation, the present owner of the land hereinbelow described, hereby gives notice that it will on the 2nd day of November, 1909, apply to the Register of the State Land Office at Sacramento, California, for a duplicate of purchase No 4251, issued to Levin J. Chase, dated April 28th, 1903, on location No 13098, San Francisco Land District on the S. W. ¼ of N. E. ¼ of Section 31, Township 19 North, Range 14 West, M. D. M. in the County of Mendcino, State of Califonia, containing 40 acres. Date of first publication October 1st, 1909.

Irvine & Muir Lumber Company.

For Sale—The Hub Rooming House in Santa Rosa, containing 20 furnished rooms; 16 bed rooms, toilet, wath, two closets. Price $550, or bill trade for other property. 2t

North California Hospital

South West Cor. Main and Stevenson Streets, Ukiah, California.

Medical and Surgical cases treated and cared for with all the conveniences and equipment of the modern hospital.

The Consulting Staff
Is made up from the most prominent Physicians and Surgeons of San Francisco.

TENISON DEANE, M. D.
Physician and Surgeon in Charge

SWEET'S SANTA ROSA BUSINESS COLLEGE

Term Opens Sept. 6. Send For Circulars

MIDDLE COAST NEWS ITEMS

Items Gleamed From the "Beacon" For Our Coast Readers

Last Sunday a large congregation convened at the church at Caspar. The occasion was a memorial service commemorating the coming of the Rev. J. S. Ross, who preached his first sermon there October 17, 1869.

John Gates, while under the influence of liquor fell through a bridge a Whitesboro last week. He remained in the creek in water up to his armpits several hours, being unable to extricate himself, and when rescued by a neighbor who happened to be passing over the bridge and heard his cries, he was very near death's door. He has sufficiently recovered to be up and out again.

The big Norweigan steamer Eir, Captain Marcuss, which came into the harbor Saturday from Seattle, was forced to put to sea Monday evening on account of the heavy southerly wind which came up. It was also claimed that the vessel bumped on a a sand dune which the currents had deposited on the anchorage grounds. Capt Marcuss believed that an earthquake had struck his vessel as his line showed six fathoms of water on all sides of the steamer. There was no seismic disturbances ashore, so the mystery still remains as to what struck the steamer Eir. Be that as it may, Captain Marcuss decided not to complete his cargo here. He was to have taken 20,000 ties and several thousand feet of redwood lumber, but only about 7,000 ties had been placed on board when the vessel pulled out.

Notice to Creditors

Superior Court of the State of California in and for the County of Mendocino.

Estate of George Hillog, Deceased.

Notice is herey given by the undersigned, John Taylor, Administrator of the Estate of George Hillog, Deceased, to the creditors of, and all persons having claims against the said Deceased, to exhibit them with the necessary vouchers within four months after the first publication of this notice, to the said Administrator at his residence in Ukiah City, Mendocino County, California, the same being the place for the transaction of the buisness of said Estate in the County of Mendocino, State of California.

Dated October 14th 1909.

JOHN TAYLOR,
Administrator of the Estate of George Hillog, Deceased

McNab & Hirsch, Attorneys for Administrator.

Notice to Bidders

Notice is hereby given that sealed bids will be received by the board of supervisors for the construction of a kitchen and dining room at the county farm according to the plans and specifications on file in the county clerk's office, said bids to be accompained by a certified check of 10 per cent of the amount of said bid, bids to be received up to 10 o'clock, Tuesday, November 2, 1909. The board reserves the right to reject any or all bids.

By order of the board of supervisors.

D. H. Lawson, Chairman.
C. H. White, clerk.

COLD WEATHER ADVICE

to all is to beware of coughs and colds on the chest; as neglected they readily lead to pneumonia, consumption or other pulmonary troubles. Just as soon as the cough appears treat it with Ballard's Horehound Syrup the standard cure of America. Use as directed—perfectly harmless.

A cure and preventive for all diseases of the lungs. Price 25c 50c and $1.00 per bottle. Sold by E.B. Gibson.

.Laundry Superiority.

Ladies and Gentlemen who admire quality in Laundry should investigate the superiorty of our work. It is noticeable in all classes of laundrying, but particulary full dress shirts, fine shirt waists and other garments that require skill and care to produce the best results. Send us your bundle this week and we will show you what it is possible to accomplish by high-class laundrying.

Telephone, Main 583 and our wagon will call.

UKIAH STEAM LAUNDRY.

Instruments Recorded

Oct 18—R R D Co to Hirtzzler—deed; R R D Co to Kaplan—deed; Lowell to Kimsball—deed; Lowell to Kimball—deed; Harrison—abandonment of Homestead; Neep to Mankins—mar license; Arena to Blosser—can mtge; Harns to Blosser—can mtge; Booth to Blosser—can mtge; Dorman to Weldon & Held—chat mtge; Dickinson to Savings Bank of Mendocino County—mtge: State of Cal to Barnett, Clark, Sheely, Lumataine, Saunders, Lane, Metzler, Kron, Kron, Montague, Silberhorn, Thompson, Curry, Rawles, Basham, Johnson, McElroy, Howell, Werner, Union L Co., Bradley, Tast, Perry, Slack, Russell, Williamson, Ellis, Phillips, Garnneclimi, Kemper (3), Arthur, Goyes, Copsey, L E White L Co., Carney—deeds; Fomasi to Magastelli—mar license; U S A to Shoemaker—pat; Gossman to Gossman—deed; Doyle to Horst—re-conveyance; Williamson to Brandage—sat mtge; Prather to L E White Lumber Co—deed.

Oct 20—U S A to Wisey—patent; Roach to Northwestern Rewdood Co—chat mtge; Groth to Irvine—mtge; U S A to Blair—cert patent; U S A to Blair—patent; Hewyood to Grothe—deed; Blair to Grothe—deed; Irvine to Grothe—deed; State of Cal to Abram—deed; Gray to Bank of Ukiah—can mtge; Miller to Shoemake—can mtge; Gray to Waltes—mtge; Bank of Willit to Melville—sat mtge; Melville to Bank of Willits—chat mtge.

Oct 21—Robertson to Duncan—mar license; U S A to Ellis—patent; U S A to Thomas—patent.

Oct 22—U S A to Hiltabidel—patent; Carpenter to Ryerson—deed; Union L Co to Fernandes—sat mtge; Russe to Wilson—deed.

Oct 23—Cal Cattle & Land Co to Briggs—deed; Ryeson to Lane—deed; Carpenter to Lambert—deed.

Oct 24—Brown to Erickson—mtge; Alexander to Bethel Baptist Church—deed; Bethel Baptist Church to Alexander—mtge; Bernard to Woodward—sat mtge; Brown to Commercial Bank of Ukiah—mtge; R R D Co to Gordon—deed; R R D Co to Parker—deed; R R D Co to Grodon—deed; Hagans to Held—can mtge; U S A to English—patent; English to Melone—deed; Melone to Commercial Bank of Ukiah—mtge; Wallace to Commercial Bank of Ukiah—mtge.

Oct 26—Hiatt Estate to Watson—sat mtge; Guida to Lynch—mtge; U S A to Hatch—cert patent; U S A to Reed—cert patent; Shoemaker to Weldon & Held—deed; Thomas to Lydick—deed; Weller to Lydick—deed; Weldon to Youriee—deed; Youriee to Weldon—mtge; Willhite to Collins—mar license; Ives to Meyer—sat mtge; Meyer to Ives—mtge; Weldon to Dutton—asmt mtge; R R D Co to Nevin—deed; Renfors to Bever—mar license; Meyer to Emery—deed.

$100.00 REWARD

would gladly be paid for a cure by many people who are crippled with rheumatism, yet if they only knew it, they can be cured by a few bottles of Ballard's Snow Liniment, and the price is only 25c, 50c and $1.00 per bottle. Sold by E. B. Gibson.

The Episcopal Guild will give a Japanese Bazaar at Cleland's hall Dec. 3rd. 2t.

A careful wife will always keep supplied with BALLARD'S SNOW LINIMENT

A Positive Cure For

Rheumatism, Cuts, Old Sores, Sprains, Wounds, Stiff Joints, Corns, Bunions and all ills.

SHE KNOWS.

Mrs. C. H. Runyon, Stanberry, Mo. writes: I have used Snow Liniment and can't say enough for it, for Rheumatism and all pains. It is the most useful medicine to have in the house."

Three Sizes 25c, 50c, $1.00

Ballard Snow Liniment Co.
ST. LOUIS, MO.,

Sold and Recommended by E.B. Gibson. Ukiah, Cal.

POINT ARENA AND VICINITY

A Resume of South Coast News Taken From the "Record"

A few cases of chicken-pox in town but no one seems to pay any attention to the complaint.

Sam Williams, son of Mrs. Lulu Williams, of Iversen, had his leg broken recently by a horse falling on him.

The ocean was too rough Wednesday for the Pomo to call here, and a number of would-be-passengers were disappointed.

Trustee Joe Bishop secured a quantity of lumber this week from the recent wreck to have a floor put in the basement of the grammar school. This work is greatly needed for the good of the school, and will be mostly done by Principal Patton and the boys.

J. C. Lane was in from Manchester Saturday to root for his basket ball team. John has been spending about three months on the Eel river surveying two townships and reports that country well timbered but very rough. If his survey is accepted, which no doubt it will be, this land will be open for settlement under the timber act.

B. C. and Conway Bratyon went to Boonville Tuesday to stand trial before the Justice Court for the alleged crime of having deer meat in their possession contrary to law. Bee Campbell and Morris Hartwig are their two witnesses. The game commissioners could get a change of venue from Point Arena to Ukiah without any trouble, but a poor farmer is denied a change from Ukiah to Point Arena, where the alleged crime was committed.

Notice to Creditors

Estate of Eugene Ross, Deceased.

Notice is hereby given by the undersigned, Administrator of said deceased, to the creditors of, and all persons having claims against the said deceased, to exhibit them with the necessary vouchers, within four months atfer the first publication of this notice, to the said Administrator at the Law office of Preston & Preston, No. 204 West Standley Street, Ukiah California, the same being the place for the transaction of the business of said estate, in the County of Mendocino, State of California.

Dated October 14th 1909.

I. W. Ross,
Administrator of the Estate of Eugene Ross, Deceased.

PRESTON & PRESTON
Attorneys for Estate, Ukiah California. 5t

Notice to Creditors

Estate of Marcelin Bataille, Deceased.

Notice is hereby given by the undersigned, Executor of the last Will and Estate of said deceased, to the creditors of, and all persons having claims against the said deceased, to exhibit them with the necessary vouchers, within four months after the first publication of this notice, to the said Executor at his residence near Hopland or at the office of his attorney, Robert Duncan, in the town of Ukiah City, the same being the place for the transaction of the business of said estate in the County of Mendocino, State of California.

Dated Oct 14th. 1909,

Antone Regla
Executor of the last Will and Estate of Marcelin Bataille, Deceased.

ROBERT DUNCAN
Attorney for Executor.

Notice to Creditors

Estate of Emanuel Whited, Deceased.

Notice is hereby given by the undersigned, Dorcas Whited, administratrix of said deceased, to the creditors of, and all persons having claims against the said deceased, to exhibit them with the necessary vouchers, within four motnhs after the first publication of this notice, to the said administratrix, at the law offices of Preston & Preston, 204 West Standley Street, Ukiah California, the same being the place for the transaction of the business of said estate, in the County of Mendocino, State of California.

Dated October 14th, 1909.

Dorcas Whited,
Administratrix of the Estate of Emanuel Whited, Deceased.

PRESTON & PRESTON
Attorneys for Estate, Ukiah California. 5t.

BACK AGAIN FROM EUROPE

By the solicitation of many friends and patients

Dr. H. EHRLICH

—THE EMINENT—

Eye, Ear, Nose and Throat Surgeon From Berlin, Germany, will make his next visit to

Ukiah, Friday, Nov. 12, Hotel Cecille

8 a. m. to 2:30 p. m.

And return once a month. Do you want that **Catarrh** cured? Do you want that **Deafness** cured? Do you want to see with those **Weak, Watery, Dim Eyes?** If so, go and consult Dr. Ehrlich this trip. It costs you nothing to get his opinion.

Hundreds of patients have been treated by him lately and are pleased. His wonderful cures are bringing the deaf and blind from all sections for relief, and they go home and tell others, and the crowd increases each month. A hundred cases of **Deafness** and **Noises** have tried his new cure for that disease, and they say it is the grandest discovery to suffering humanity.

Hundreds of people suffering with weak eyes have thrown away their glasses and are able to see again. **Cataracts** and **Films** on the eye of many years standing removed without the knife; over 1,500 have had their eyesight restored by this new method in the last year.

Write to your friends and go early.
Consultation Free.

Dr. H. EHRLICH.

CATARRH in any form of the HEAD, THROAT, STOMACH, BOWELS and DEAFNESS POSITIVELY CURED

by a New Treatment and New Methods Discovered by myself. It is the most Wonderfull Discovery of this age on Lung, Nose and Ear Diseases.

Diseases of the Eyes, in any part; Lids, **Granulated,** the most stubborn cases hopelessly given up by other Doctors, I cure positively with my new method, Iris, Cornea, Lens and Optic Nerve cured speedily without pain, knife or injurious caustics, and patients go home with impunity. Weak Watery Eyes, Drooping Eyelids, Wild Hairs, Astigmatism, Nearsightedness, and all Eye Strains cured. Glasses fitted when all others fail.

Polypi—Tumors of of the Nose, enlarged Tonsils, Granulated Sore Throat, Loss of Voice, All Diseases of the Lungs, Nose and Throat cured quickly and permanently.

Noises in the Ears Stopped. Discharging Ears cured in every case. Come and see me. I can tell you in five minutes whether curable or not.

Catarrh and its Symptoms, like Headache, Nervousness, Eye troubles, Ear, Lung, Liver, Stomach, Bowels, Womb Troubles, I can cure. Treatment gives immediate relief. Remember, if you have any diseases of the

EYES, EARS, NOSE and THROAT

Read what the people have to say. If that does not satisfy you, come and see me, and I will refer you to over 5,000 cured by me. Among them are doctors, lawyers, bankers, business men and workingmen, and if you can find any one of these that say they ever had or saw used the treatment I used, I will treat you free.

If you are coming, come early, as my rooms are always crowded.

THE WITCHES' TREE.

Superstitions Regarding the Influence of the Elder.

Country people speak of the elder tree as "the witches' tree" and planted it near farm buildings and dairies to keep off witches. They also say that the roots should never come near a well, still less grow into it, or the water will be spoiled. Evelyn's opinion was also unfavorable. The diarist says: "I do by no means commend the scent of it, which is very noxious to the air.

"We learn from Biesius that a certain house in Spain, seated among many elder trees, diseased and killed nearly all its inhabitants, which, when at last they were grubbed up, became a very healthy and wholesome place."

Cattle scarcely touch the elder, and the mole is driven away by the scent. Carters often placed branches on their horses' heads to keep off flies. Nothing will grow well in the company of the elder, and when it has been removed and all its roots carefully grubbed up it is some few years before the ground becomes perfectly sweet and good for anything.

The berries, besides feeding the birds, make excellent country wine, delicious with soda water in summer or taken hot in winter. The wood is particularly good for skewers, and a curious red fungus grows on elder stumps. A species of elder in the Tyrol is covered with beautiful scarlet berries.—Selborne's Magazine.

Smart Electors.

At an open air political meeting in the north of England a man cried, "Hurrah for Jackson!" to which a bystander replied sarcastically, "Hurrah for a jackass!" "All right, my friend," exclaimed the first speaker. "You can hurrah for your candidate, and I'll do the same for mine!"

All electors are not so gifted, as the following experience of a canvasser in Devonshire clearly indicates:

"Whom are you voting for, my good fellow?" he asked.

"I votes for the lady."

"But there is no lady candidate standing."

"Well," replied Hodge, "Poll Early comes on my voting paper before the names of the two men, and I thought I'd vote for her. See!"—Chambers' Journal.

FALL SUITS AND OVERCOATS

Direct From the House of Kuppenheimer

KUPPENHEIMER GUARANTEED CLOTHES

FOR MEN

If you want Style and Durability in your new Fall Suit and Overcoat then try

Kuppenheimer Clothes

When you wear a Kuppenheimer garment a month it has the same shape and style it had when new. Every piece of goods used is shrunk so does not stretch out of shape when wet.

KUPPENHEIMER GUARANTEED CLOTHES

FOR YOUNG MEN

The style of Kuppenheimer's Young Men's garments are revelations because they have a distinction that is not found in other lines.

The Prices are Right

And the clothes are guaranteed to be right so you are in no danger of being stung when you buy in this big store.

Buy a Kuppenheimer and you will never regret your choice.

MORE NEW ARRIVALS

IN LADIES' FALL SUITS, COATS AND CAPES

I have a treat for the Ladies that have not bought their Fall outfits as yet. There just arrived a big line of new Fall garments in the very latest styles which were bought at a price so I can offer to you at prices that will be a great surprise.

HERCULES

Guaranteed Clothes

FOR

Boy's and Children

Alnutwear

If you want a good suit for your boy, one that has style and fit and tailoring that is found ONLY in men's high grade suits, then come to the City of Ukiah and ask for a Hercules Suit. Hercules clothes are made from all wool materials.

Hercules coats have a double sleeve lining where the strain is thehardest. Hercules pants are linen lined throughout andall seams are taped so there is no strain on the goods.

THE BEST OF ALL

Walk - Over Shoes

FOR MEN

Walk-Over Shoes are without a doubt the very best shoes on the market for men. They have Style, Comfort and Durability that is found in very few shoes.

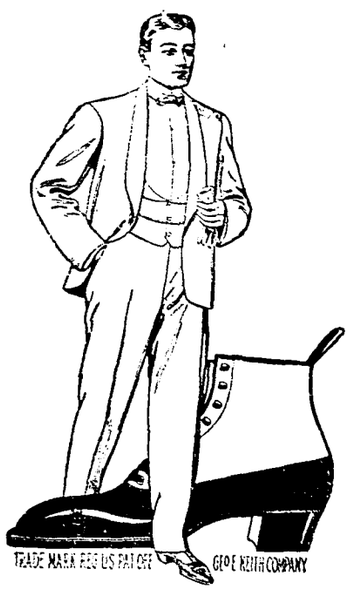

LADIES' SHOES

For a big assortment of styles, grades, sizes and prices in fine shoes this is the only place to come.

WEBSTER SCHOOL SHOES

For children can be found have only. A big variety in all grades.

FALL FURS

Of All Descriptions Can Be Found Here at the Right Prices

City of Ukiah

H. MARKS PROP.

THE HOME OF GOOD GOODS

HOLEPROOF HOSIERY

For Men and Women Found Here

6 pair guaranteed for 6 mo.

SPECIAL BARGAINS

SATURDAY

The Ukiah Cloak and Suit House Will hold a two days' Special Sale, Saturday and Monday.

Do Not Miss This Chance

Special Bargains For Sat. and Monday

Suits, Coats

Capes

Waists

Skirts and

Sweaters

UKIAH CLOAK AND SUIT HOUSE

Specialty House For New Styles

SHORT ITEMS OF INTEREST INCLUDING PERSONAL NOTES CONCERNING LOCAL PEOPLE

Jack Brower of Potter valley spent Tuesday in this city.

H. W. Kemp, of Blue Lakes, was in the city yesterday.

O R Meyers of Hopland, was a county seat visitor Wednesday.

Harry Rankin of Duffey was a county seat visitor this week.

Mrs G Mays of Potter Valley, has been visiting in U kiah this week.

Dr. Charles H Smith of Cloverdale was a visitor in Ukiah Wednesday.

Tom Kuhn was over from Fort Bragg a few days this week on business.

Dr Lathrop-Malpas spent the last week in San Francisco, returning last Saturday.

A H Spurr, at one time mayor of Lakeport, was a visitor in Ukiah Monday.

W H Clay, wife and daughter were guests in town last week from Anderson valley.

J T O'Connor and wife came over from Wendling the first of the week on business.

X X X Pale Steam. Size 1 2 3 4 5 6 7 8 9 10. Cool and Sharp at The Palm.

John Orr, the jolly boniface of Orr's springs, was in town Sunday on business

Mrs. L. Parrish of Mendocino was in Ukiah this week attending to some legal matters.

Ed Gibson one of the prosperous stock raisers of Round Valley, is in Ukiah this week.

Ernest Fitch and Jim Watson were among the Anderson valley citizens in town this week.

Miss Patsy Hench, the popular milliner was in San Francisco last week, not on account of the big celebration she says, but strictly on a business trip, and to get the latest in winter headwear for the ladies.

Miss Lillie Lydick, of Cleone, was a visitor to the county seat the first of the week.

H B Muir the Willits lumberman, was a guest at the Cecille one evening the first of the week.

Walter Brown has returned from the celebration somewhat tired but ready to try it again.

F. W. Collins, of Dawson City, was a guest in our burg this week on business and pleasure.

E. Estill, a prominent Boonville citizen, was over to the county seat last Saturday on business.

Mrs. Henry Bowen, and daughter of Willits, were guests at the home of E. B. Gibson, Monday.

A party of Greenwoodites came over in an auto Tuesday to transact business in the county seat.

Martin Wertz, of Ferndale, Humboldt county, was in Ukiah Thursday and left Monday for the south.

Al Malpas was a Ukiah visitor to San Francisco the later part of last week on business and pleasure.

E. Cerf and wife, of San Francisco, are visiting Mr. and Mrs. Louis Hofman this week.

H O Bowers and wife were among the Potter valley contingent at the county seat the first of the week.

J W Kingreen, John Olsen, and C J Buchanan, Jr., came over from Elk the first of the week on business.

Miss Maude Frey, who underwent an operation for appendicitis a few weeks ago, is able to be out again.

C. H. Clow came over from Philo this week to meet his wife who had returned from the Portola festival.

Miss Marjorie Case was among the many young people that took in the Portola festival in the city last week.

G. L. Ledford, of Cloverdale, W E Witherell, of Philo, and V A Blosser, of Willits, were among the many visitors in town this week.

Mrs. F. L. Caughey has returned from a week's visit to the metropolis where she took in the Portola festival.

Dr. L. C. Gregory, L. Gosalves, and R. H. Baum were over from Fort Bragg this week on legal business.

W. F. Ornbaun was down from Covelo this week on business and incidentally greeting old time friends.

The family of J. P. Lowe, the optician, moved to Berkeley this week, where they will reside in the future.

J. M. Owen, notary public and real estate and insurance agent, School street, west of Court house. tf.

Mrs. John G. Curts, nee Mabel West, a resident of Loyalton, Sierra county, is here visiting her mother, Mrs. S. P. West.

For Sale—A fine surrey in good condition and a one horse buggy. Both at a bargain. Call at this office.

Miss Lucille Edwards, who is attending college at Santa Rosa, has been spending a few days with her mother and friends this week.

J. C. Crome, associate editor of the Dispatch, made a flying visit the latter part of last week. He reports the Portola a grand success.

Doc. Caldwell was over from Boonville last Monday on business. Doc is a sterling Democrat and was a prominent "Muzz" exterminator last fall.

Henry Marks has returned from a business visit to Round Valley. He reports everything going along smoothly up in that part of the county.

W. H. Byington and wife, of San Francisco, were at the Cecille this week. Mr. Byington is president of the Security Mercantile Co. of San Francisco.

George F. Anderson couldn't withstand the pressure, and left his abstract business long enough to witness the windup of the Portola festival last Saturday.

P I Lancaster, of Willits, was at the county seat one day this week on business. It is rumored that he would like to have the Republican nomination for the Assembly.

Amos Dennis, who has been visiting relatives at Redwood city, San Mateo county, was in town this week on his way home.

At St. John's Church next Sunday morning the topic will be "The secret of Strength," and the evening subject "The Fictions of Sin."

Mrs. Mary Wattenberger of Covelo, is in Ukiah attending to business connected with the estate of her late husband, Jacob Wattenberger.

C. D. Flowers and Miss Jocie Ames, of the grammar school, went down to the city the latter part of last week and took in the Portola festival.

Henry Nunn, of Christine, and Clem Heryford, of Boonville, were in town a few days on business. They are prominent farmers of Anderson valley.

Mrs. T. J. Cooper was in town from Cold creek last Saturday on business. Mr. Cooper is engaged there extensively in the stock business.

Mrs C. H. Chipman, Mrs. M. A. Ray, Bill Outis, J. L. Prather and wife and Miss Teresa Tullener, all of Philo, were in town the first of the week on business.

Mrs. Nellie Gibson took a party of friends on an auto ride to Hopland Sunday. She is getting to be quite an expert driver now and makes some good record trips.

John Brown and wife returned the first of the week from the city where they went in their automobile to take in the Portola carnival. They report a very pleasant time.

Miss B. M. Thatcher, the daughter of Attorney Arthur Thatcher, is in town this week bidding adieu to her many old friends before going to her new home in Eureka.

Miss Carrie Hansen, daughter of Chris Hansen, returned from San Francisco Monday evening. She had been in the city a couple of months undergoing treatment at a hosptial. She is greatly improved in health.

Mrs Bertha Emery has purchased the store building on State street, south of Brunner's block, and now occupied by the new purchaser as a millinery store. Henry Meyer was the former owner and sold to Mrs Emery.

Harry Siems made quite a stay of it while in the city. He went down to see the Johnson-Ketchell fight and remained to take in all of the Portola festival. He certainly had a great time of it.

Mrs. W. P. Mariner and her sister, Mrs. Frey, went to the city last week to take in the Portola festival. Mrs. Frey returned to her home in Placerville this week. She enjoyed her visit here very much.

Marion Osborne and Miss May Donohoo were married in Oakland last week. They will make their home in Mill Valley, where the groom has a position with the California Trout Farm.

J. G. Williams, Joseph Mitchell and J. Drewry were in town from the Monroe section of country the latter part of last week. They are very anxious to have the new Humboldt road built down Eel river.

Fred Loring, editor of the Willits News, was a visitor at the county seat last Saturday on business. Fred is getting out a first class paper in our neighboring town and deserves the support of the people of that section.

W P Thomas returned from the coal fields on Eel river where the Flood & McKay interests are making a thorough examination of the coal. Considerable work is being done, all of which seems to be very satisfactory to those interested.

Pete O'Neill has decided to move his saloon from its present location on Perkins Street around onto State Street next door to the Greek restaurant. Pete believes in keeping up with the procession and is in the line of march toward the post office.

District Attorney Duncan and wife returned from the city in their auto Sunday evening. Mrs. Duncan has been spending a pleasant visit with her sister in Sacrameto. Mr Duncan went to the city last week in his machine to bring his wife home, after they had enjoyed the Portola festival.

H. M. Landis, a genuine booster from San Diego, was in this city this week on business. Mr. Landis insists that the southern city is destined to become the metropolis of southern California, if not of the coast, and he is of the kind of boosters which helps to make this character of boast good.

Notice to Creditors

Estate of N. Virgilio, Deceased.

Notice is hereby given by the undersigned, Administrator of the estate of said deceased, to the creditors of, and all persons having claims against the said deceased, to exhibit them with the necessary vouchers, within four months afterr the first publication of this notice to the said Administratoor at his residence or office in the town of Ukiah City, the same being the place for the transaction of the business of said estate, in the County of Mendocino State of California.

Dated October 28th 1909.

JOHN TAYLOR,
Administrator of the Estate of N. Virgilio, deceased.

Robert Duncan Attorney for Admioistrator.

Notice to Creditors

Estate of Thomas John Handley, Deceased.

Notice is hereby given by the undersigned, Sophie A. Handley, Administratrix, of said Deceased, to the creditors of, and all persons having claims against the said Deceased, to exhibit them with the necessary vouchers within four months after the first publication of this notice, to the said Administratrix at her residence near Orr's Springs, California, the same being the place for the transaction of the business of said Estate in the County of Mendocino, State of California.

Dated October 27th, 1909.

SOPHIE A. HANDLEY, Administratrix of the Estate of Thomas John Handley, Deceased.

M. H. Iversen, Attorney for Estate.

The Albertinum Orphanage

We hereby certify that the following children have been received into the Albertinum Orphanage, Ukiah, Mendocino county, Cal., since our last publication:

Frank O'Brien age 8 years; Bernard O'Brien age 4 years; Joseph Osborne 5 years; John Ehrenfried 12 years; Bruno Ehrenfield 7 years; Frank Ehrenfield 3 years.

Dominican Sisters.

October 1908. 4 t.

For Sale—Fine matched team. Splendid travelers buggy and harness. Enquire of Mrs. W. S. Lightbody, Elk P. O., Mendocino county, Cal. 2t

The WHITE HOUSE

Here's a Young Mens' Suit

That is the ultimate result of masterful methods. It signifies a keen insight into clothes need and demonstates that hte the designer has looked ahead.

The MICHAELS-STERN garment is an advance style, and you will find its exact counterpart eminating from the bench of the high-cost custom tailor.

MICHAELS-STERN suits and overcoats are but moderately priced. They qualify first in the ready-for-service field, and are unquestionably the most popular garments made.

Big Coats For Boisteous Weather

"SNUG as a bug in a rug." That's the way you feel in one of these warm "comfy" coats. These overcoats are a remarkable combination of roominess and fit. They are loose enough to assure you ease of motion, and snug enough to keep you "warm as toast."

Big in Everything But Price.

General Store **Jamison Bros.** Opp. Palace Hotel

Hutchison & Roeder

Are now located in their new store, and are showing a larger line of furniture than any store in Mendocino Co. The prices are lower than you can buy the same goods in the city. We are closing out all of our box writing paper at cost also we are running a special sale on carpet. Our new stock of wall paper has arrived and selling at prices lower than you can pay for remnants elsewhere.

Hutchison & Roeder

The California Oyster Market and Chop House

GEO. TOPUZES & COMPANY

Best Restaurant in Town. Can Handle All Kinds of Banquets. Fresh Oysters Daily

First-Class Cook from San Francisco

Ideal Service.

STATE STREET NEW MEYER BUILDING

If You Want the BEST WHISKEY Buy the

Capitol O. K. or Lawton Rye

B. S. HIRSCH, Agent

Wholesale Liquor Dealer *117 W. Perkins St.*

A Rare Autograph.

"What is the most expensive autograph you ever sold?" inquired the reporter.

"That of Thomas Lynch, Jr.," answered the dealer. The reporter looked perfectly blank. "Never heard of him," he confessed.

"Well, he was a signer of the Declaration of Independence. He signed it as proxy for his father, who was ill at the time. Soon after he went to sea and was never heard of again. Now, autographs of Declaration signers are much sought by collectors. None approach in rarity those of Thomas Lynch, Jr. In fact, so far as I know, there is only one in existence.

"This is affixed to an autograph letter addressed by Lynch to George Washington, which lends it additional value. It was owned at one time by Jared Sparks, president of Harvard college. Subsequently it passed to Thomas Addis Emmet, from whom I bought it for the sum of $4,000. I sold it to Augustin Daly, who was a keen autograph collector, for $4,500. Later Emmet repented of letting the autograph go from his possession and secured it from Daly for $5,250, presenting it afterward to the Lenox library, New York, where it is now."—Philadelphia Ledger.

The Origin of "Boz."

The origin of "Boz" is known to most readers interested in Dickens. A younger brother of the novelist was known in the family circle as Moses, in facetious allusion to one of the characters in the "Vicar of Wakefield," and this being pronounced in fun through the nose became "Boses" and so "Boz," which Dickens adopted as his early pen name. "Boz," he once wrote, "was a very familiar household word to me long before I was an author, and so I came to adopt it.

Before the real name of "Boz" became well known somebody invented and circulated the following smart epigram:

Who the Dickens "Boz" could be
Puzzled many a curious elf
Till time unveiled the mystery
And "Boz" appeared as Dickens' self.

Hood wrote punningly, but ungrammatically:

Aren't that 'ere "Boz" a tiptop feller?
Lots write well, but he writes Weller.
—London Globe.

Thanked His Stars.

When the French revolution broke out a number of scientists lost their lives, but Lalande, the astronomer, only paid the more attention to the skies and its constellations. When he found, after the reign of terror, that he had escaped the fury of the mob he exclaimed gratefully, "I may thank my stars for it." Would any apparent jest possess more genuine truth?

Allison tells how during Napoleon's Egyptian campaign no sooner were the mamelukes observed at a distance than the word was given, "Form square; artillery to the angles; asses and savans to the center." The command afforded no little merriment to the soldiers even at such an exciting moment and made them call the asses demisavans.

The Demon Rum.

The subject given out for an essay in one of the public schools was "The Evil Effects of Alcohol." Here are extracts from some of the compositions:

"Alcohol has a very marked effect on the doctor's conclusions in cases of sickness."

"Medical men say that fatal diseases are the worst."

"Some people think the abuse of drink is a sin, others think it is all right, and others take it as a medicine."

"At the present day many people are in jail for committing suicide while under the influence of strong drink."

"Doctors say that the increased death rate from the effects of boozing shortens life."

"Alcohol mocks at you, and at last it biteth like a servant and stingeth like a bee."

"The Bible says look not on the wine when it is red, but Rhine wine is not hurtful."—New York Press.

Animals Are Poor Sailors.

The polar bear is the only wild animal that likes a trip on the water, according to a French scientist who has studied its behavior at sea. He is quite jolly when aboard ship, but all other animals violently resent such a voyage and vociferously give vent to their feelings until seasickness brings silence.

The tiger suffers most of all. He whines pitifully, his eyes water continually, and he rubs his stomach with his terrible paws. Horses are bad sailors and often die on a sea voyage.

Oxen are heroic in their attempts not to give way to seasickness. Elephants do not like the sea, but they are amenable to medical treatment. A good remedy is a buckeful of hot water containing three and a half pints of whisky and seven ounces of quinine.—Fur News.

She Was No Child.

This college professor, like many other men of erudition, was fond of Lewis Carroll. While visiting his sister he asked his niece, a miss of fifteen, to get "Through the Looking Glass" for him from the public library. She evidently did not like the task, and he asked her the reason. With some hesitation she replied: "Oh, I'll get it if you really want it. But I don't like to have the librarian think that I read children's books."—New York Tribune.

No Need For Talk.

"Does the baby talk yet?" asked a friend of the family.

"No," replied the baby's disgusted little brother; "the baby doesn't need to talk."

"Doesn't need to talk?"

"No. All the baby has to do is to yell, and it gets anything there is in the house that's worth having."

The Resemblance.

Facetious Old Lady (to tramp)—You remind me of a piece of flannel. Tramp—I do, eh? And why so, missus? Facetious Old Lady—You shrink from washing.

KELLEN & GOWAN'S MACHINE SHOP,

Woodsaw outfits built to order, both dragsaw and circular saw outfits. Pumping plants installed. Cold-rol ed steel. Machine bolts, Cap screw, Set screw, cold pressed hex nuts kept in stock. Chilled plow points ground 15 cents each, $1.50 per dozen. Cast iorn shaft boxes, collar and flanges in stock. Derrick Windlasses built to order. All kinds of old castings bought. Patronize home industry. We can save you money on the above work. Second hand machinery bought and sold.

Ukiah, - - California

SUITES WITH BATHS HOT AND COI ATER

All Stages Start First From THE

Hotel Cecilie

Only Modern Hotel in Ukiah

Mariner & Rich

NEWLY FURNISHED THRUOUT UKIAH, CALIF

ELECTRIC SUPPLIES

F. E. ANKER

Electric Wiring of All Kinds Done

Westinghouse Motors and Fans. Electric Cooking Devices of all Kinds

ELECTRIC NOVELTIES

With Donohoe & Ganter, North State street

TELEPHONE, MAIN 124

UKIAH, - - CAL.

SAN FRANCISCO'S
POPULAR STOPPING PLACE
GRAND HOTEL

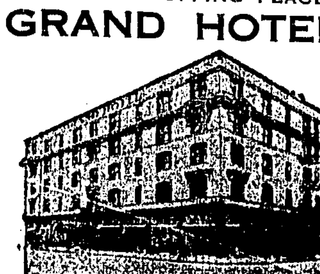

EUROPEAN PLAN. $1.00 DAY AND UP

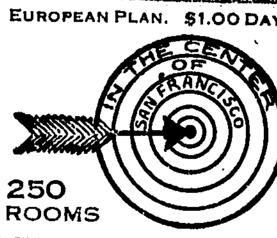

250 ROOMS
100 WITH BATH
REPRESENTING ALL THAT IS MODERN IN HOTELDOM
FORMERLY OF RUSS HOUSE AND NETHERLANDS BEFORE FIRE
55 TAYLOR ST., NEAR MARKET

60 YEARS' EXPERIENCE
PATENTS
TRADE MARKS
DESIGNS
COPYRIGHTS &c.

Anyone sending a sketch and description may quickly ascertain our opinion free whether an invention is probably patentable. Communications strictly confidential. HANDBOOK on Patents sent free. Oldest agency for securing patents. Patents taken through Munn & Co. receive *special notice*, without charge, in the

Scientific American.

A handsomely illustrated weekly. Largest circulation of any scientific journal. Terms, $3 a year; four months, $1. Sold by all newsdealers.

MUNN & Co. 361 Broadway, **New York**
Branch Office, 625 F St., Washington, D. C.

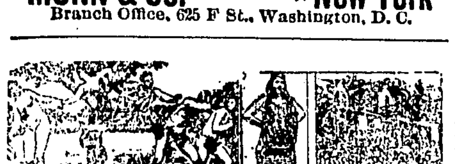

Trade-Mark Dr. Kellett's Oil of Eden — Trade-Mark Sweet Spirits of Eden

Rheumatism, Liver and Kidney Troubles are positively cured with *Kellett's Oil of Eden and Sweet Spirits of Eden*. For proof of truth call or send to
YOUR DRUGGIST IN UKIAH
For Sale at all drug stores

Society of California Pioneers Building

Hotel Argonaut

Caters to both family and commercial trade
Fourth and Market Sts., San Francisco. Center of the City.

400 ROOMS

Rooms with detached bath, $100 per day.
Rooms with private bath $1.50 and up per day.

Breakfast, 50 cents; Lunch, 50 cents; Dinner, including wine, $1.

Special weekly and monthly rates

Hotel Argonaut free bus meets all trains and steamers.

Edward Rolkin, Mgr.

When You Go To
San Francisco
Stop at the
Union Square Hotel
Amongst the
Elite of the City
Rates, European $1 a Day and Up
American, $3 a Day and Up

R. H. Gatley, Mgr.
Cor. Post and Stockton Streets

Hotel Hamlin

Eddy and Leavenworth Streets

Contains 100 beautifully furnished steam heated apartments, 40 baths. Private telephone service. Sample rooms for commercial travelers.
Eddy St. cars from ferry pass the door and connect with 3rd. St. cars from S. P. Depot,
Rates from $1.00 up. Phone, Private Ex. Franklin 428.

The Hamlin is the new headquarters of Mendocino Business Men

SAN FRANCISCO

Timber Land Wanted

We have spot buyers, Give full particulars. : :

Chandler & Bourn
235 Montgomery Street
San Francisco - Cal.

San Francisco Business College

Market, Eddie and Powell Streets, San Francisco, California

Best location in the heart of the rebuilt business district. New furniture throughout. The best equipped business college on the coast. : :

Write for information about the opportunities open for young men and women in the new San Francisco. :: ::

J. W. EVERSOLE

Summer is here and warm weather suggests Hammocks, Porch and Lawn Chairs, Tents, Ice Chests, etc. All of which can be found at J. W. EVERSOLE'S, at prices far below par. Call and be convinced. Also low prices of Carpets, Furniture, etc. :: :: ::

State St. Next Door North of Palace Hotel

J. W. EVER SOLE

READ THE

Dispatch-Democrat

Mendocino County's Greatest Paper

OFFICIAL COUNTY PAPER

...CONTAINS ALL...

Latest News and Reports

ONLY $2.50 PER YEAR

Modern Job Department in Connection

J. B. SANFORD, Editor and Proprietor

Ukiah - - California

106 So. School St. west of P.O.
Telephone Main 144

DONOHOE & GANTER

PLUMBING & TINNING

Heating Stoves, Ranges, Pumps, Tanks, Sampson Windmills, Brass Goods of all kinds. Repairing of all kinds. All work promptly done.

ESTIMATES FURNISHED

Northwestern Pacific Railway Co.

Official Time Schedule
IN EFFECT MAY, 1909

Ukiah.—Trains depart towards San Francisco at 6:25 a. m. and 3:05. Towards Willits at 12:20 p. m. and 3:45 p. m. Trains arrive from San Francisco at 12:20 p. m. and 8:10 p. m. From Willits at 8:20 a. m., and 3 p. m.
Willits.—Trains depart toward San Francisco at 6:45 a. m., and 1:50. Toward Sherwood at 2:15 p. m. Trains arrive from San Francisco at 1:35 and 3:30. From Sherwood at 5:45 p. m.
Sherwood.—Trains depart towards San Francisco at 11:30 a. m. and 3:55 p. m. Trains arrive from Willits at 3.25 p. m.
Hopland.—Trains depart toword San Francisco at 6:52 a. m. and 3:32 p m. Towards Ukiah at 11:18 a. m. and 7:38 p. m.

W. S. PALMER, Gen. Manager. — J. J. GEARY, Gen. Pass. Agt.

HUTCHISON AND ROEDER

UNDERTAKERS And EMBALMERS

Finest Funeral Parlors in the county, free of charge. Lady assistant when required.
Phones–Office 23, residence 651

The Eagle
Feed & Livery Stable

—STATE STREET—
Opposite Charlton's Blacksmith Shop
M. A. ELDRED - - PROP'R

Splendid turnouts for hire. The best of care taken of transient stock. Your Patronage solicited.

J. W. Eversole

EMBALMER and FUNERAL DIRECTOR

New Building North of Palace Hotel

Phone 162 — Residence 165

WANTED—A ranch suitable for a dairy. Address, giving full paticulars, price etc, J. M. Owen, Ukiah, Cal.

Kodaks, Cameras, from the smallest to large ones, nobody would object to one for a Christmas or New Years present, photgraphic supplies. J. R. MATHEWS' PHARMACY.

W. J. Hildreth, Real Estate

Collections made and houses rented. Resident of Mendocino county for fifty years Business promptly attended to. Write or call and see the list of lands, farms, stock ranches, improved or unimproved to suit purchasers. Office in Dispatch-Democrat building, corner of School and Smith streets, Ukiah, Mendocino county, Cal.

THIS PAPER is kept on file at THE DAKE ADVERTISING AGENCY, INC., 147 South Main St., Los Angeles, and 779 Market St., San Francisco where contracts for advertising can be made for it.

STOP GRAY HAIR

With Mrs. NETTIE HARRISON'S 4-DAY HAIR COLOR. It is the only entirely successful and satisfactory preparation for the purpose. Simple - Harmless - Certain. Sold for 20 years, and its friends are legion. It never fails. Price $1.00. At all druggists and at

Gibson's Pharmacy, Ukiah.

IN 3 DAYS
Overland Limited
Takes You to Chicago
Across Great Salt Lake and High Sierra by Daylight

Luxurious High Class Equipment. Electric Lighted Throughout. Pullman Drawing Room, Stateroom and Vestibuled Sleeping Cars. Careful and Attentive Dining Service. Parlor Observation Car With Library and Cafe, Ladies' Reading Room, Gentlemen's Smoking Room.

Daily News Bulletins, Latest Papers and Magazines

Southern Pacific

DID HIM A FAVOR.

His Apparently Innocent Request Cost the Bank Dearly.

A customer having a fairly good balance, never going below four figures, at a London bank hurried in one morning and asked to see the manager. The usual civilities were exchanged, and the caller explained that he was making a rather good investment and had promised to pay £1,000 the next day.

"Well," said the manager, "there's no difficulty about that." "Precisely," was the rejoinder, "but will you do me a small favor?" "What is it?" queried the manager. "I want my friend to see that my paying him £1,000 will not exhaust my resources. Will you, therefore, oblige me by instructing all the pay clerks (and they were numerous) to cash my check when it is presented without referring to the ledger to see how my account stands? It will make a good impression on my man, and it cannot do you any harm, as you know what my balance is." (It was a little over £1,000.)

"Certainly, if you particularly wish it," replied the unsuspecting manager, for his customer's name had been long on the books, and there had never been any trouble with him.

When the check was presented the next day at a particular desk the clerk, without going through the formality of referring to the customer's account, pleasantly inquired, "How will you take it?" and handed over the amount without ado.

The same little ceremony was gone through at four other pay desks, each clerk, acting upon instructions, cashing Mr. ——'s check for £1,000, making £5,000 in all, or nearly £4,000 in excess of the wily customer's balance.

And, of course, when Mr. —— received a polite note requesting him to call at the bank he was not to be found.—Pall Mall Gazette.

A Fashion Garrick Killed.

Women of England in the eighteenth century wore large hats. Samuel Rogers once traveled to Ranelagh in the same coach with a woman who was compelled to sit on a stool on the floor of the coach on account of the inconvenient height of her headdress. Hannah More, who was all for simplicity in costume, writes in her diary that she has seen women wearing on their heads "an acre and a half of shrubbery, besides slopes, grass plats, tulip beds, clumps of peonies, kitchen gardens and greenhouses." The credit of killing this fashion is given to Garrick. He appeared one night on the stage with a mass of vegetables on his head and a carrot suspended from each side, to the shame and confusion of many fair members of his audience."

PROFESSIONAL CARDS.

MISS C. VIGNON
TRAINED NURSE
Calls Promptly Attended to
Phone 25 — Lakeport Cal.

ORNBAUN & FRASIER
ATTORNEYS AT LAW
727 PACIFIC BUILDING
SAN FRANCISCO - - - CAL.
Will promptly attend to all business intrusted to their care.

DR. W. A. WHITLOCK
PHYSICIAN AND SURGEON
Ukiah, Cal.
OFFICE AND—McGlashan Building

J. W. PRESTON
Attorney and Counselor at Law
Will Prattice in all State and Federal Courts
UKIAH, CAL

DR. CHAS. E. PEIRCE
OSTEOPATHIC PHYSICIAN
Office—Palace Hotel, room —. Hours—10 to 12 a. m., 2 to 4 p. m. Other hours by appointment. Telehone No. 1291

S. P. BEATTIE
Real Estate Agent
WILLITS, CAL.
Dealer in City and Country Property. All letters asking for information promptly answered

DR. A. L. GIBSON,
DENTIST
Ukiah, Cal
OFFICE—McGlashan Building.

W. G. POAGE,
ATTORNEY and COUNSELOR AT LAW.
Ukiah, Cal.
Will practice in all the courts of the state Prompt attention given to all business entrusted to his care. OFFICE: School St., south of Christian church.

ROBERT DUNCAN.
DISTRICT ATTORNEY and ATTORNEY AT LAW,
Ukiah City, Cal.
Will practice in all the Courts of the State Prompt attention given to all probate business and civil business to which the county is not a party.
OFFICE—Upstairs in Court House.

J. Q. RUDDOCK
ATTORNEY-AT-LAW.
Ukiah City, Cal.
Business promptly attended to in all State and Federal Courts or before any of the Departments.
OFFICE—Marks building, S. of Court House.

THOMAS, PEMBERTON, & THOMAS
ATTORNEYS and COUNSELORS AT LAW
Ukiah, Ca.
OFFICE—In Postoffice Building, Coner School and Perkins streets.
Will practice in all State and Federal Courts

McNAB & HIRSCH
Attorneys and Counselors at Law
Ukiah, Cal.
Will practide in all State and Federal courts
Office—In Odd Fellows' building.

DR. I. M. LATHROP-MALPAS
WOMEN AND CHILDREN'S DISEASES A SPECIALTY
Ukiah, Cal.
Residence at Hotel Cecille
Office No. 204 Oak st. Phone, 613

DR. E. G. CASE,
DENTIST
Ukiah City, Cal.
OFFICE—Corner Oak and Standley Streets one block west of Sheriff's Office.

Rental Business — Insurance
J. M. OWEN
REAL ESTATE — UKIAH, CAL.
Agent Northwestern Mutual Life Insurance Company. Phone 554

H. I. TRACHMAN, M. D.
Ear, Eye, Nose and Throat
Will be in Ukiah Sunday May 30th

LUCIEN E. FULWIDER
ATTORNEY—AT—LAW
Santa Rosa, Cal.
Office: Dougherty-Shea Building

Bill Was Dead Slow.

"Didn't I tell you that Bill was too slow to live?"

"Why, what's 'e bin and done now?"

"He's gone and got run over by a hearse!"—New York Journal

Cancer!
IN WOMAN'S BREAST
ANY LUMP IS CANCER

Any tumor, lump or sore on the lip, face or anywhere, six months, is cancer. They never pain until almost past cure.

THREE PHYSICIANS OFFER $1000 If They Fail to Cure Any Cancer

Without KNIFE or PAIN AT HALF PRICE for 30 days. Not a dollar need be paid until cured. Only infallible cure ever discovered. ABSOLUTE GUARANTEE.

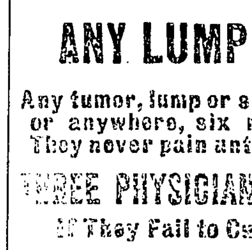

Best book on cancer ever printed, Sent FREE with testimonials of thousands cured with none failure. A Pacific island plant makes the cures. Most wonderful discovery on earth. Small cancers cured at your home. No X-Ray or other swindle. Write today for our 130-page book, sent free.

Address, DR. & MRS. DR. CHAMLEY & CO.
Most Successful Cancer Specialists Living
25 Third Street
San Francisco, - Cal.
Kindly Send to Someone With cancer

Coleridge's Imagination.

From his early youth Coleridge lived in a world of books and dreams, yet his favorite walk seems to have been the Strand, the last place in the world for a poet to lose himself in reverie. As he strolled down the street he imagined himself swimming the Hellespont, the feat of which other poets had written and which the poet Byron was to accomplish later. Once while the mind of Coleridge was thus far from the busy Strand he absently thrust his hands before him in the manner of one swimming. Suddenly one hand came in contact with a gentleman's pocket.

The gentleman, thinking to capture a thief, seized the hand and exclaimed: "What! So young and so wicked!" He accused the poor, poetic boy of an attempt at pocket picking.

With some fright and a few tears the boy explained, and we can imagine that words did not fail him who was to become the most brilliant talker of his age. The gentleman was delighted with Coleridge's imagination, which could turn the Strand into the Hellespont. The intelligence of the young Leander made the stranger inquire into Coleridge's tastes, and when he found the boy liked books he opened for him a subscription at the circulating library in Cheapside.—Westminster Gazette.

The Facetious Traveler.

"How did you like Pittsburg?"

"It soots me."

"Do you think Boston is a great city?"

"It has bean."

"Did you find Philadelphia the place of sleep they say it is?"

"Not for me. Everybody else snored so loud I couldn't."

"Is Washington a good place to live in?"

"Capital."

"How did you find Chicago?"

"Didn't have to. It was there when I arrived."

"How were the mountains back of Denver?"

"Rocky."

"How did they treat you in New Orleans?"

"All the time."

"Well, I'm glad to see you're back."

"How does it look?"

"How does what look?"

"My back. I've never seen it."

It was then that the assault took place, but the court on hearing the evidence decided that it was justifiable.—Judge.

An Organ Recital.

A dozen or more women had gathed at a home on Walnut street to attend a business meeting of a society to which they belonged. Before they commenced to talk business one of the women had to tell everybody about her recovery from a recent operation for appendicitis. After she got through it reminded another of an operation she had gone through a few years ago for the same thing, and it took some time to tell about it. That reminded a third of an operation she had once gone through, and when she finished telling it another of the visitors started to tell her experience on the operating table.

At this moment a quiet little woman in one corner of the room arose to go.

"I thought," she explained to her hostess, "that this was to have been a business meeting, but it seems to be an organ recital."—Philadelphia Times.

The Key of Death.

The "key of death" is apparently a large key which is shown among the weapons at the arsenal at Venice. It was invented by Tibaldo, who, disappointed in love, designed this instrument for the destruction of his rival. The key is so constructed that the handle may be turned around, revealing a small spring, which being pressed a very fine needle is driven with considerable force from the other end. This needle is so very fine that the flesh closes over the wound immediately, leaving no mark, but the death of the victim is almost instantaneous.

Strong Paper.

A single United States treasury note measures three and one-eighth inches in width and seven and one-quarter inches in length. It will sustain without breaking lengthwise a weight of forty-one pounds, crosswise a weight of ninety-one pounds. The notes run four to a sheet, a sheet being eight and one-quarter inches wide by thirteen and one-half inches long. One of these sheets lengthwise will suspend 108 pounds and crosswise 177 pounds.

Evasion.

"See here, you, sir!" cried her father "Didn't I tell you never to enter my house again?"

"No, sir, you didn't," replied the persistent suitor. "You said not to 'cross your threshold,' so I climbed in the window."—Exchange.

Then He Wouldn't Have It.

"How much of an income do you think you could live on comfortably?"

"I think I could manage to be very comfortable on about $10,000 a year until my wife found out that I was getting that much."—Chicago Record-Herald.

Careful.

Hotel Clerk—Just sign your name, please. The other guests would like to register.

"Don't you try to hurry me, young man. I don't never sign nothin' that I ain't read carefully."—Life.

A Primer of Life.

Only a dreamer asks time and tide to wait for him when he might "head" them off, sell time for money and make tide turn a mill wheel.—Atlanta Constitution.

THE DISPATCH-DEMOCRAT

CITY AND COUNTY OFFICIAL PAPER

J. B. SANFORD

ADVERTISING RATES—Legals, $1.50 per square, first insertion; $1.00 each subsequent insertion. | COMMERCIAL RATES—20 cents per inch each insertion.

Subscription rate, per year : : : : : $2.50

UKIAH, CALIFORNIA, FRIDAY, OCTOBER 29, 1909.

HOW THE NEW TARIFF LAW WORKS

In the making of a tariff law, one would naturally suppose that those least able to bear the burdens of taxation would not be discriminated against in favor of those best able to pay the tax involved in any tariff levy.

But what are the facts?

The man who imports $1,000 worth of diamonds pays a tax of but $100—10 per cent. If he imported a thousand shirts worth a dollar each he would have to leave at the customs house and tack onto his selling prices $601.60—60.16 per cent.

If he decided that he would bring in $1,000 worth of champagne, one of the items upon which there is a large increase, the tax levied by the tariff is $500. If he brought in $1,000 worth of blankets he would pay a tariff tax of $1,645.42.

If he brought in $1000 worth of paintings and statutary all he would have to pay as custom duties would be $200 but if it were sugar he would pay $788.70 tax on $1000 worth.

If he brought in $1000 worth of jewelry he would have to pay $600 tariff tax but if he brought in $1000 worth of wool dress goods he would pay $1,050.92 tariff.

If he imported a $5000 automobile the tariff takers would relieve him of $2,250 If it were $5000 worth of yarns the tariff tax would be $6,960.

If the importation were $5,000 worth of furs the tariff tax would be $1,650 but if it were $5,000 worth of clothing that tax would be $4,330.

If some New York millionaire brings in a $100,000 ocean-going yacht the tariff would be $35,000, but if the importation were stockings the tariff collected would be $87,950.

VERY CREDITABLE

The Portola fiesta at San Francisco has passed into history as one of the most successful seasons of jollity, frivolity and hilarity ever indulged on this continent. It is estimated that during the last week over one million citizens of the outside cities and districts visited San Francisco. While all were repaid for the trip, yet the more substantial results to the business interests of the city are of no mean consequence. It is a conservative statement that no less than $6,000,000 was spent among the tradesmen, which will go a long way to tide over some of the concerns which have felt the stress of the dullness which has prevailed among the retailers. Another thing, it revived the scenes of old 'Frisco, and made it seem itself again. Surely, San Francisco is entitled to the rank of being first among the seven wonders of the world.

A FREAK LAW

Below is an extract of a law passed by the last congress and goes into effect January 1st, 1910. It was evidently enacted at the behest of the bankers who do not desire to be annoyed with small checks. Here it is:

"No person shall make, issue or circulate or pay out any note, check, memorandum, token or other obligation for less sum than one dollar, intended to circulate as money or to be received or used in lieu of lawful money of the United States; and every person so offending shall be fined not more than $500 or imprisoned not more than six months, or both.

The effect will be to change the system of many business men who make it a rule to pay all bills with checks. Imagine the brain tissue wasted by some congressman in framing such a freak.

Notes and Observations

Prince Ito, former premier of Japan, was assassinated at Harbin in Manchuria, Monday. The prince was one of the foremost men of Japan, and his death is a severe blow to the progressive element of Japan. He was held in high esteem by his countrymen, and was to them what Bismarck was to Germany, and Gladstone to Engalnd.

Republican candidates for governor are springing up as thick as aborigines in hop picking time. Among the legion of possiblities may be found several editors, the latest acquisition being Friend W. Richardson of the Berkeley Gazette. Well, if by chance the next governor is to be a republican, which is not at all a cinch, we don't know but that he would be about as good as any who have been mentioned.

The bureau of immigration has decided that a Turk being an Asiatic, cannot become a naturalized citizen of the United States. The decision was made in the case of an applicant at Santa Rosa.

The $20,000,000 deficit in the postoffice department is causing Postmaster General Hitchcock some uneasiness. This is the largest deficit in the history of the department. The exorbitant sums paid the big railroads for carrying the mails is largely responsible, but most probably the postmaster general will endeavor to make good by raising the rate on newspapers and periodicals instead of making the railroads come down to a more reasonable basis.

Rufus W. Peckham, Justice of the United States Supreme Court, died last Sunday at the age of 70. He had been on the bench, State and Federal, for 26 years. He was a Democrat and was the last of the Cleveland appointees, having been appointed in 1896. He wrote many noteworthy decisions and was held in high esteem.

The Appellate Court has handed down a decision upholding the constitutionality of the Walker-Otis anti-race track gambling bill. Racing interests have decided to appeal the case to the Supreme Court. The decision is regarded as a severe blow to race track gambling.

Scientists are now making India rubber out of skim milk. Pretty soon they will discover a brand of the lacteal fluid that will manufacture its own mackintosh and shed water.

A Philadelphia woman recently bought thirty-two shirt waists in one batch, probably believing that the present style covers so little that it would take a combination of about that many to make a respectable head dress.

When they get to making paper out of corn, as is now proposed, a man can make eye-openers out of his morning papers and get about three sheets to the wind before breakfast.

In the days of long ago we used to have inflamation of the bowels and murder. Nowadays we have appendicitis and "furor transitorious." The world do move.

The reason that there seems to be so much badness in the world is because the good is so common that it passes without comment while crimes are scare-headed to the world.

Eugene V. Debs may be wrong on many things, but he was right when he said: "There is something wrong with a country wherein the earthly and aristocratic women will pay one hundred dollars for a pug-nosed bull-dog to hug and kiss and fondle while many a bright little orphaned child holds up its tiny hands in a vain appeal for a mother's love and caresses."

An Illinois bachelor recently started with Mrs. I B Heven on her sixth matrmonal venture. He will have his Heven on earth, but there is no telling who will have her in the next world.

Pretty Little Essay

Agnes Dunham, a fourteen year old lassie who walks two miles each way over a rough mountain trail to school every day, wrote the following pretty little essay, which Superintendent Babcock prized so highly that he hands it to us to print.

A PRETTY SPOT

,,Down the hill aways, over a small hill and down again from our house we find a pretty spot where I love to be, in the Spring time especially. There a stately fir stands, tall and shading all about while all around are small trees and large ones making a pretty flat. Beside this is a small brook running by gurgling and running on while tall ferns grow on its sides. In the Spring time when I go there, as soon as I step on the dried pine needles and cones and hear the rustling stir the twittering of the birds in the little bushes, the chirping of the squirrel in the tall firs and smell the frresh sweet scent of Easter Lilies and other flowers mingled together it seems as if everything was busy and happy. But when the wind blows the tops of the fir trees they seem to moan as they sway to and fro, I have feeling of dread. I love to stand and listen to it and then wander along the brook among the ferns and gather the prettiest of them.

Beside a brook,
In a cozy nook
I found the sweetest flowers of Spring
They were so sweet
As they did me greet
And a joy to my heart did bring.

POTTER VALLEY NEWS POINTERS

Field Trammel an old resident of this valley passed away on Tuesday the 19th, at the age of 95 years and 5 months. He was born in Missouri in May 1814, and came to Califorina at an early date. The funeral services were held at the M. E. Church Thursday 21st, where the deceased with the widow who survives him were members. Rev. D. Wilson pastor of the church officiated, atfer which the remains were interred in the cemetery followed by a large concourse of friends. There were many beautiful tributes of respect.

The Order of United Workmen celebrated their 41st anniversary by giving a grand banquet in the hall last Saturday night when a very enjoyable time was spent by the members of the lodge, their wives and a number of invited guests.

The Potter Valley hotel which had been closed for a week much to the inconvenience of the traveling public, opened up again Monday with Grist and Garner as hosts.

Rev. Beasley has been returned for another year as pastor of the South Methodst Church at this place and Redwood Valley.

The members of the Methodist Episcopal Church are not only congratuating themselves but are enthusiastic over having secured Rev. W. A. Wilson as their pastor. The church is taking on new life, and giving evidence of great activity. The members believe that Dr. Wilson's ability as a preacher with his spiritual earnestness and enthusiasm will make his pastorate one of marked and great success in the cause of religion throughout this valley. He comes highly recommended and has frequently held very important pastorates with much success in the Methodist denomination.

Stole Horse at Willits

A man named William Jones stole a horse belonging to Henry Bowen at Willits Tuesday night, and headed this way. The Willits authorities notified the sheriff's office here to be on the lookout. The thief was discovered riding the animal in the north end of this city and would have come on into the center of town had he not grown suspicious. When he saw that he was being watched he turned and rode rapidly into a back alley where he alighted and hitched the horse and escaped on foot before the officers got near him. The thief is still at large but the officers are on his trail and he will most probably be taken soon.

Christian Science services are held in Room 2 of the Eversole building every Sunday at 11 a. m. Sujbect for Oct. 31st, "Everlasting Punishment."

ADDITIONAL BRIEFLETS

Jack Clark and wife came over from Point Arena this week to spend a short vacation with relatives south of town.

County Surveyor Redwine and party returned Wednesday from Redwood Valley, where they have been engaged in making a survey of the Ford ranch recently sold to W. D. L. Held.

Mrs. W. P. Thomas and Fred and Dorothy returned from the city Monday where they had been during Portola week. Mrs. Thomas also visited her daughter Marguerite who is attending the university at Berkeley.

Evander Estill came over from Boonville this week with 39 fine porkers that averaged over 200 lbs each. They brought in the aggregate something over $500, which shows that there is good money in hogs.

A. W. Adams who recently went to Santa Rosa for treatment for his eyes, has returned very much improved and will soon go over to Greenwood and resume his position as filer with the L. E. White Lumber Co.

James Coughlin died at his home at Elmhurst last week at the age of 31 years. He died of typhoid fever atfer an illness of three weeks. He will be remembered as the husband of Miss Bessie Nutter, formerly of this city.

The Veteran's home at Yountville, Napa County, has contracted with the Snow Mountain Power company for juice to run their lighting plant. Heretofore the home has generated its own electrcity but found it too expensive.

The farmers of Scott's valley, Lake county suffered quite a loss of alfalfa seed during the recent rains. The alfalfa had been cut and was awaiting the thresher, the moisture swelled the burrs until they burst and the seed spilled out.

W. J. Hildreth and wife have gone to Los Angeles to spend a few weeks enjoying the warm breezes of the southland. They went down from the city by boat. Mr. Hildreth has not been very well for the past few weeks and thinks the trip will benefit him.

Jake Newcomer returned from a ten day's visit around the bay, where he was an enthusiastic confetti thrower during the Portola festival. He spent a day or two in Napa county visiting his mother and relatives, but stuck pretty close to the festival town where he made himsef useful as well as ornamental.

Allen G. Aldrich slipped over the hills east of town the first of the week and brought down a fine four pointer, and carried it all the way to the Sanford ranch, a distance of four miles. He was a little bit tired, sore and disfigured, but still in the ring. Ye editor thanks the young hunter for a nice steak, and wishes him more luck.

A M Nuckolls and wife came up from the city the latter part of the last week and will visit here for a week or so. Mr Nuckolls is a prominent attorney in the metropolis and like the rest of the Mendocino county boys is making good. He came up to rest and get some good pure ozone and rid himself of an attack of rheumatism.

Hallowe'en Program

The ladies of the Presbyterian church will give a Hallowe'en social Friday evening, October 29th. Come and see the jack o'lanterns and know what your future is. Following is the program.

1—Trio, "Witch's Dance," Mrs. H. B. Smith, Misses Margaret Smith and Edna Reeves.

2—Vocal solo, Mr. P. H. Joseph.

3—Hallowe'en exercise by Jack Frost, October and Hallowe'en, with attendants.

4—Piano solo, Frizolette, by Sterberg, Miss Ruth Donohoe.

5—Monologue, Miss Alta Mathews.

6—Cornet solo, from Keller's band.

7—Quartette, Mrs. Roy Lynch, Miss Jocie Ames, G. P. Anderson and Dr. Maddrill.

Admission 10 cents.

Christian Church

Splendid audiences worshipped on last Lord's day at the Christian church. Rev. Teel was at his best and his sermons at 11 A. M. and 7:30 P. M. were much appreciated. On next Lord's Day at 11 A. M. he will deliver another address on the "Sermon on the Mount," at 7:30 P. M. he will speak on "Christian Athletics." Emphasis will be given to the importance of Physical as well as Spiritual culture.

Sunday School at 10 A. M. Christian Endeavor at 6:30. Both these departments are doing splendid work.

One hundred and thirty ewes for sale. Enquire of C. R. Thomas, Ridgewood P. O.

BREEZY LETTER FROM UNIVERSITY

Notes Concerning the Ukiah Leaders at the University of California

(Too late for last week)

Well they came out on the big end of the score last Saturday but it was a defeat fairly overflowing with glory for the California Freshmen. It is they whom the papers praised for their clean play, agressiveness and wonderful fighting spirit. It was truly a glorious defeat. We hope that the Stanford adherents who may read this article will not become facetious and misconstrue the last sentence. It is only meant one way. Strange as it may seem the majority of U. C. rooters were rather glad way down in their hearts that Stanford won for there is a superstition here that until the Freshmen lose the Varsity can never be victorious, and who cares about the Freshmen any way?

The two Beals, Erne Ruddick and Victor Henley, all Ukiah boys, were up from Palo Alto to the game. They had the good grace not to brag over their victory, but insisted on impressing on everyone how their Varsity was also going to be victorious next month. Just wait fellows! We lost the Freshie game but just wait until that big game, then maybe we'll have a chance to laugh.

A rather amusing incident happened during the game Saturday. Some Stanford men made an S on the hill up by the big C and the Sophomores were sent out to find the culprits and destroy the letter. While they were gone the opposite rooting sections had some lively repartee, which went something like this:

Stanford—Do you see that S?
Calif.—Yes, S stands for shroud.
Stan.—S stands for Stanford.
Calif.—S stands for Schaffer.
Stan.—S stands for shut up.
Calif.—S stands for sting (we were winning then).

Then Stanford decided that S stood ded for shut up and took their own advice and did so.

Baptist Church Notes

Services at the Baptist Church for Sunday October the 31st, are as follows: Bible School 9:45. Preaching at 11 A. M. B. Y. P. U. at 6:50 P. M. and preaching at 7:30. Morning subject, "Jonah and Other Men." Evening subject "The Merchantman and the Pearl." Special music. The public is invited.

To Sell Restaurant

George Topezus, owner of the California Oyster Market and Chop House in this city, has decided to dispose of the business. This is an excellent opportunity for a business venture, the popular restaurant has a big run of trade. The business will be sold very cheap. Parties interested are requested to call at the restaurant and get terms.

Lost

A Passbook with The Hibernia Savings and Loan Society of San Francisco, in the name of James Daves Cure No. 241-182. The finder will please return to Bank. Unless same is returned within five days a new book will be issued to the applicant. 5t.

Notice

"A Mother Goose Festival" will be given on Friday Nov. 19th, 1909, under the direction of Mrs. Della Mayhew Smith, a graduate of Boston School of Oratory.

WANTED to rent—From 150 to 300 acre ranch for dairy; if necessary will buy stock and implements; also with privilege of buying ranch Address K. Hyman, 178 East St. San Francisco 4t

Notice to Creditors

Estate of Mrs. C. E. E. Perkins, called also Mrs. C. E. Perkins, Deceased.

Notice is hereby given by the undersigned J. T. Perkins, Administrator of Estate of said Deceased, to the creditors of, and all persons having claims against the said Deceased, to exhibit them with the necessary vouchers within four months after the first publication of this notice, to the said Administrator at his residence in Ukiah city the same being the place for the transaction of the business of said Estate in the County of Mendocino, State of California.

Dated October 26th, 1909.

J. T. PERKINS

Administrator of Estate of Mrs. C. E. E. Perkins, called also Mrs. C. E. Perkins Deceased.

Preston & Preston, Attorneys for Estate.

"Echte Pilsen" "Bohemia Beer" at the Palm.

KEEPING HIS BALANCE.

A Story With a Moral That Is Told Among the Tartars.

There is a story told among the Tartars which has a moral for the civilized men of the present day. It is to this effect: Robo, cousin of the great mogul, was condemned to death for participation in a rebellion. The most skillful swordsman in the empire was provided for the execution, and the great mogul and his court were present as spectators.

The thin, keen blade flashed in the sunlight and descended upon the bare neck of Robo, who stood upright to receive the stroke.

The executioner's work was so deftly done that, though the head was severed, not a vital organ was disturbed. Robo remained standing.

"What, Robo, art thou not beheaded?" exclaimed the great mogul.

"My lord, I am," replied Robo, "but as long as I keep my balance right my head will not fall off."

The great mogul was placated. A band was put on Robo's neck, and he recovered. He afterward became a loyal subject and was made cashier of the empire because, as the great mogul remarked:

"He knows that if he keeps his balance right his head will not come off."—Exchange.

MAKESHIFT COMPASS.

Float a Magnetized Sewing Needle In a Bowl of Water.

If a thoroughly dry and clean sewing needle is carefully laid on the surface of water in a basin the needle will float in spite of the high density of steel—seven or eight times that of water. On close inspection it is found that the surface of the water is depressed under the needle, much as if there were a thin film stretched over the water and slightly indented by the weight of the needle.

This property of liquids of offering a certain resistance to a force exerted upon their surface is termed "surface tension." The magnitude of the force of surface tension varies from one liquid to another. It is greatest in the case of mercury. The cause of the phenomenon must probably be looked for in the attraction of the liquid molecules to one another.

A sewing needle thus floating upon water may be used as a compass if it has previously been magnetized. It will then point north and south and will maintain this position if the containing vessel is moved about. If the needle is displaced by force it will return to its position along the magnetic meridian as soon as the restraint is removed.—Chicago Tribune.

Locating a Broken Wire.

When a telegraph wire is broken or damaged, say, several hundred miles away, how does the operator, sitting in his office, know exactly where the accident occurred?

The explanation is simple. It requires, as every one knows, considerable force to send electricity through a wire. The longer the wire the greater, of course, must be the force required. This force is measured in units called by electricians "ohms." Let us suppose that a wire between a New York office and a point 150 miles away has broken somewhere. The telegrapher knows that when the wire was intact there were required, say, 2,100 ohms to facilitate the current, or fourteen ohms to the mile. He now finds that he can send a current with only 700 ohms. Dividing 700 by 14, he finds that the break in the wire is fifty miles from his end.—New York Tribune.

Foresight.

Little George, who was four years old, had been told many Bible stories. Among them was the story of the flood and the building of the ark by Noah. One day a storm threatened. The clouds grew darker, the wind arose, and suddenly the rain began to fall.

"Auntie," said George, "do you think it is going to storm?"

"Yes, I think it will," was the reply.

"Do you think it will be a hard storm?" asked the little fellow.

"Yes, I think it will be a hard storm," the aunt replied.

"Well, don't you think some of us had better begin building an ark?" he asked.—Los Angeles Times.

The Man and the Mummy.

"This," said the guide who was piloting a bunch of tourists through Egypt as he pointed to a mummy, "was a high priest, the wisest man of his day. He lived to a great age."

"Was his last illness fatal?" queried the wag of the bunch.

"Of course it was," answered the guide, with a look of pity at the other.

"That's queer," rejoined the waggish person. "His present appearance would seem to indicate that he was permanently cured."—Chicago News.

Too Big a Price.

Does the pursuit of wealth cut the American man of business off from the old fashioned relish of books and society? In other words, is he paying too big or disproportionate a price in time and strength for wealth and commercial prominence? My answer would be "Yes" beyond question.—A. Barton Hepburn in Century.

For sale at a bargain—10 acre home, 1 mile from Ukiah 4 room house, barn, orchard. All good valley land. For particulars, call on J. M. Owen.

LOST—Lady's gold watch, Wed. eve, October 27th. Monogram "M E. E." Finder leave at Dispatch Office and receive reward.